

Reports from the Battle for the Curb

Using Social Media to Understand Challenges
Faced by Urban Delivery Drivers

Evan Iacobucci

Department of City and Regional Planning
University of North Carolina

9th International Urban Freight Conference | May 25, 2022

A Little Background

Explosion in Urban Freight

Volume and Velocity



Explosion in Urban Freight

Volume and Velocity

- 2019: 14.7 billion parcels delivered in United States



Explosion in Urban Freight

Volume and Velocity

- 2019: 14.7 billion parcels delivered in United States
- 2020: 20.2 billion parcels delivered in United States



Explosion in Urban Freight

Volume and Velocity

- 2019: 14.7 billion parcels delivered in United States
- 2020: 20.2 billion parcels delivered in United States
- Rapid shipping is “table stakes”



Curb and Traffic Impacts

More delivery vehicles means...

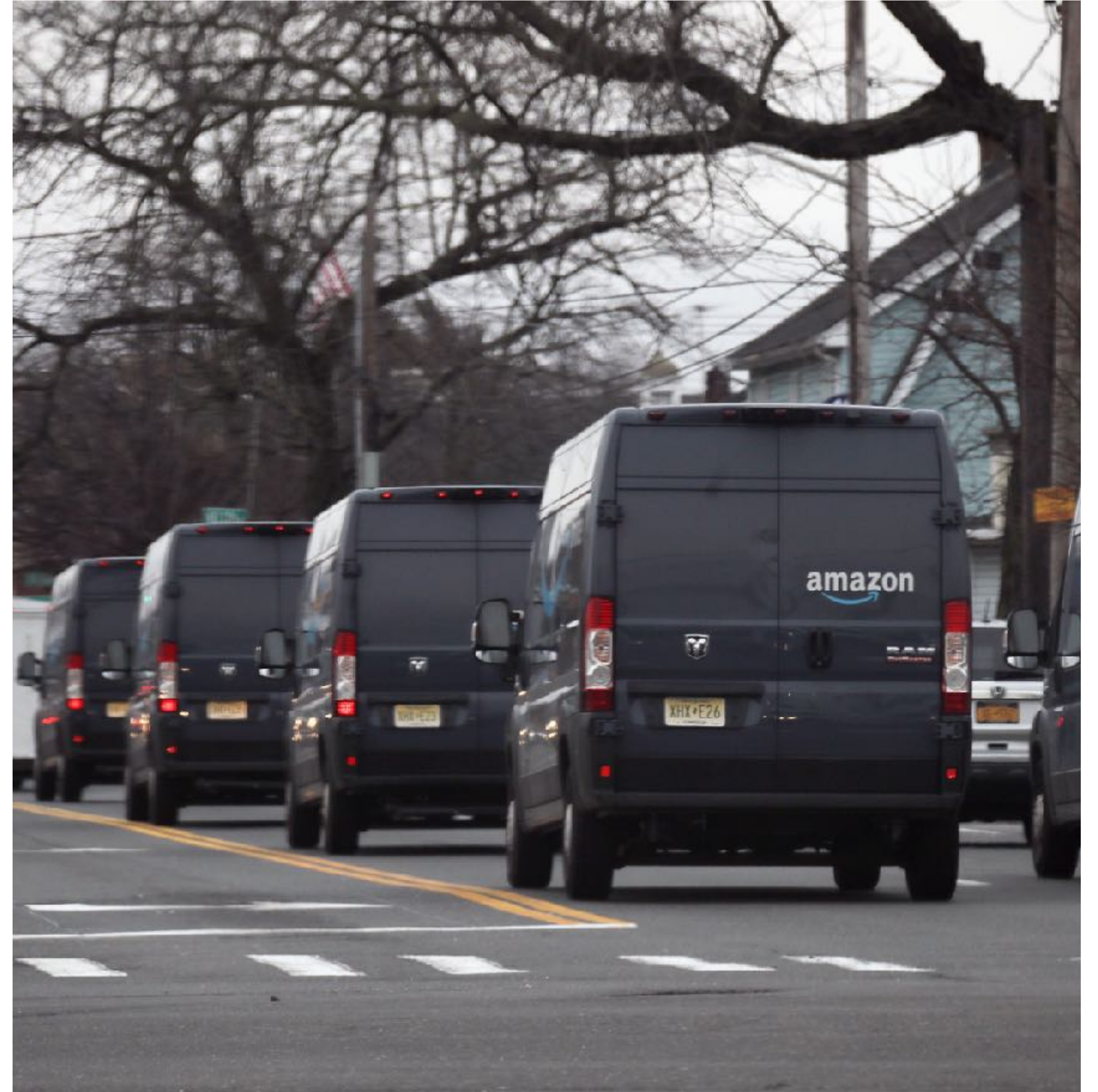

Curb and Traffic Impacts

More delivery vehicles means...

- More truck traffic, congestion

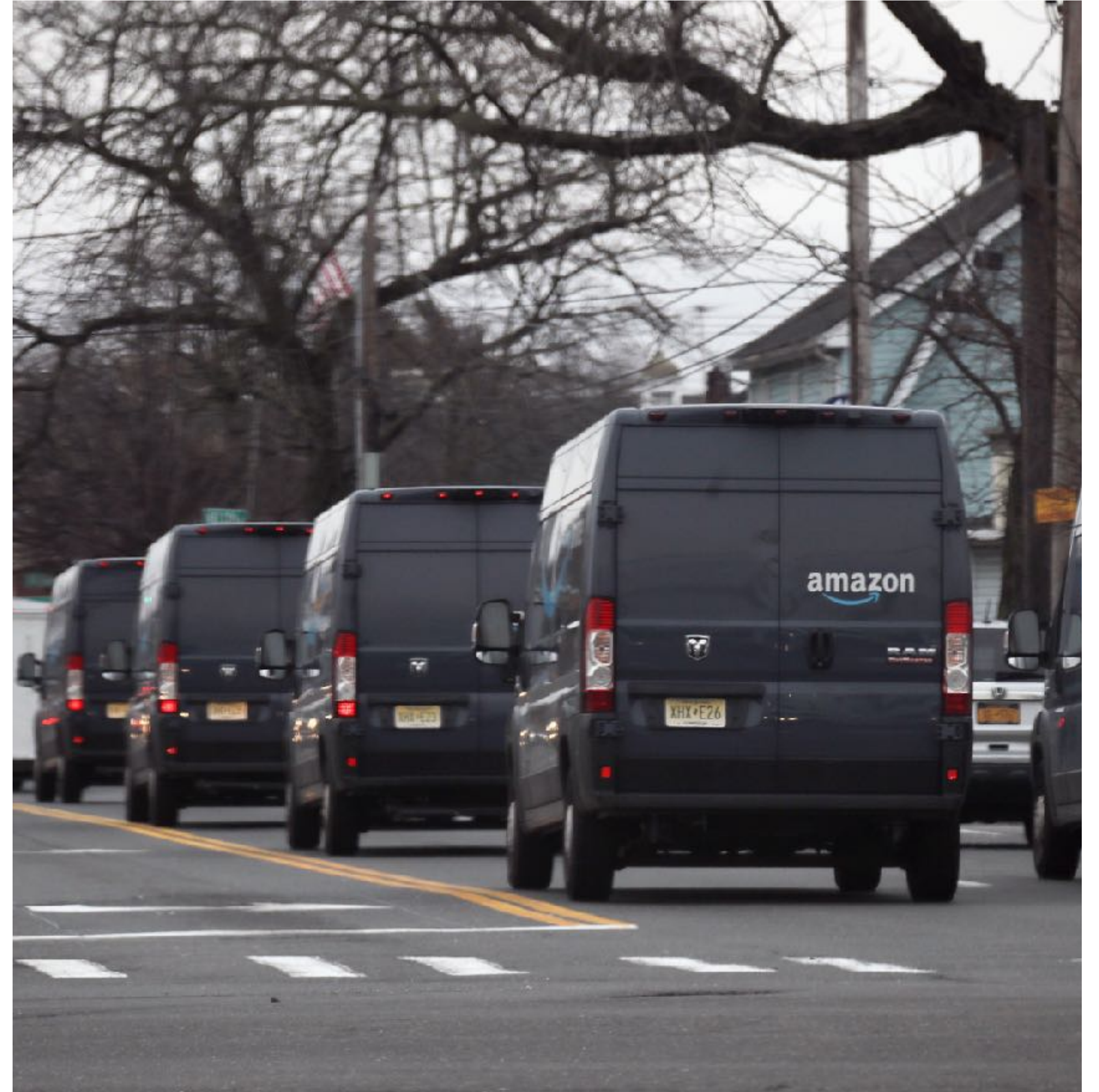

Curb and Traffic Impacts

More delivery vehicles means...

- More truck traffic, congestion
- More competition for the curb, parking

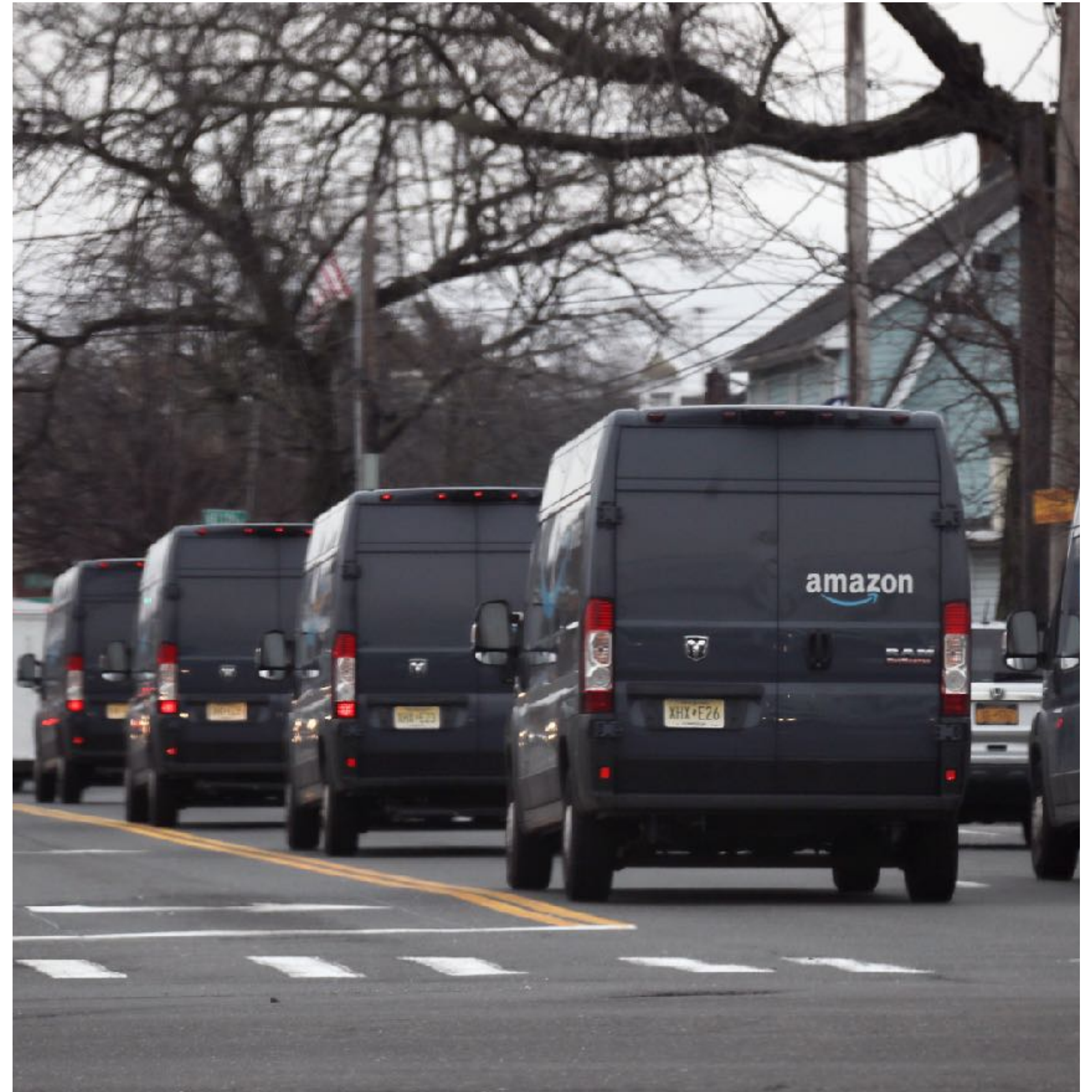

Curb and Traffic Impacts

More delivery vehicles means...

- More truck traffic, congestion
- More competition for the curb, parking
- More unauthorized parking behavior

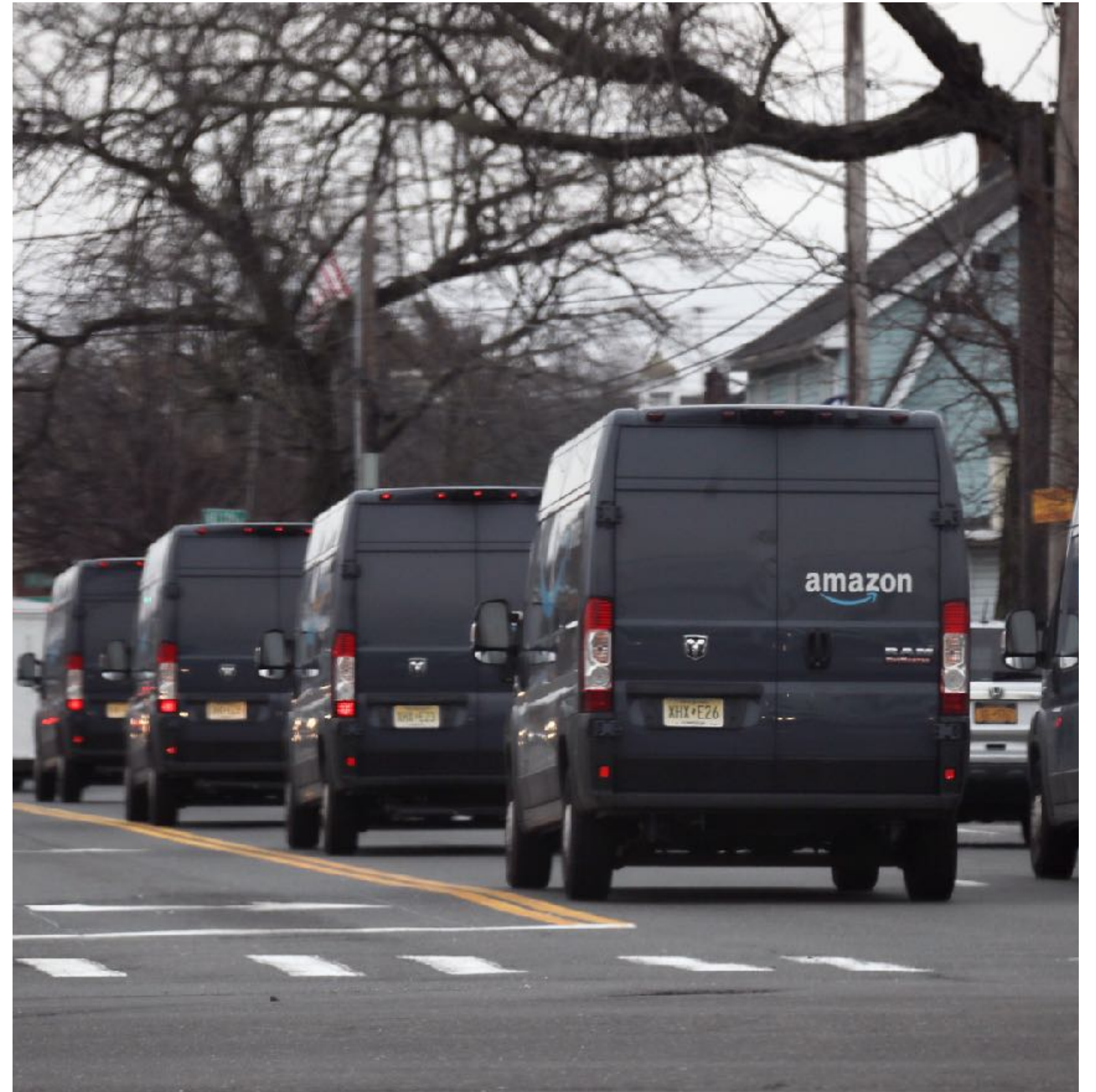

Impacts on Shipping Costs

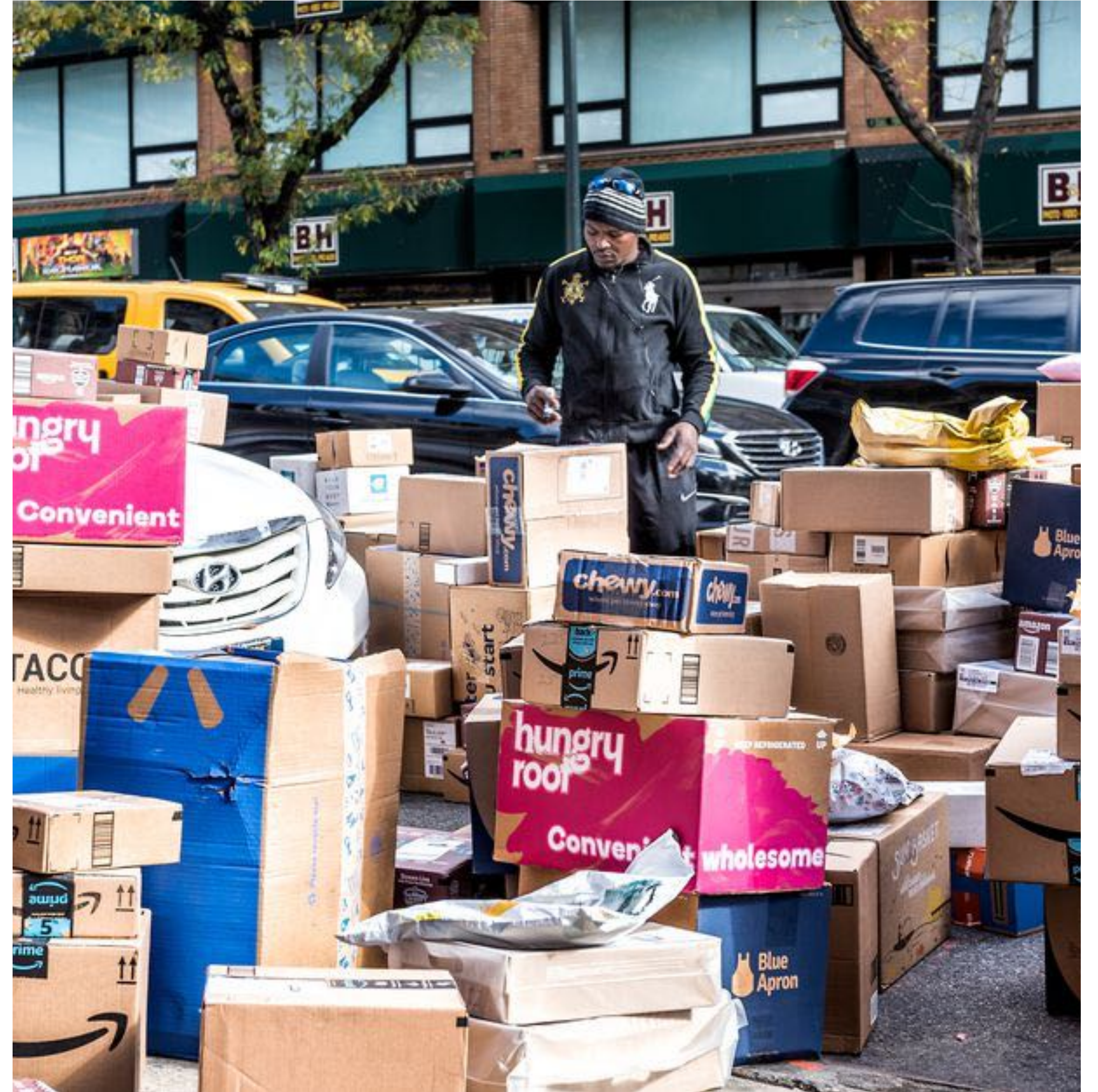

Impacts on Shipping Costs

- E-commerce ships to homes: Much costlier than shipping to centralized locations

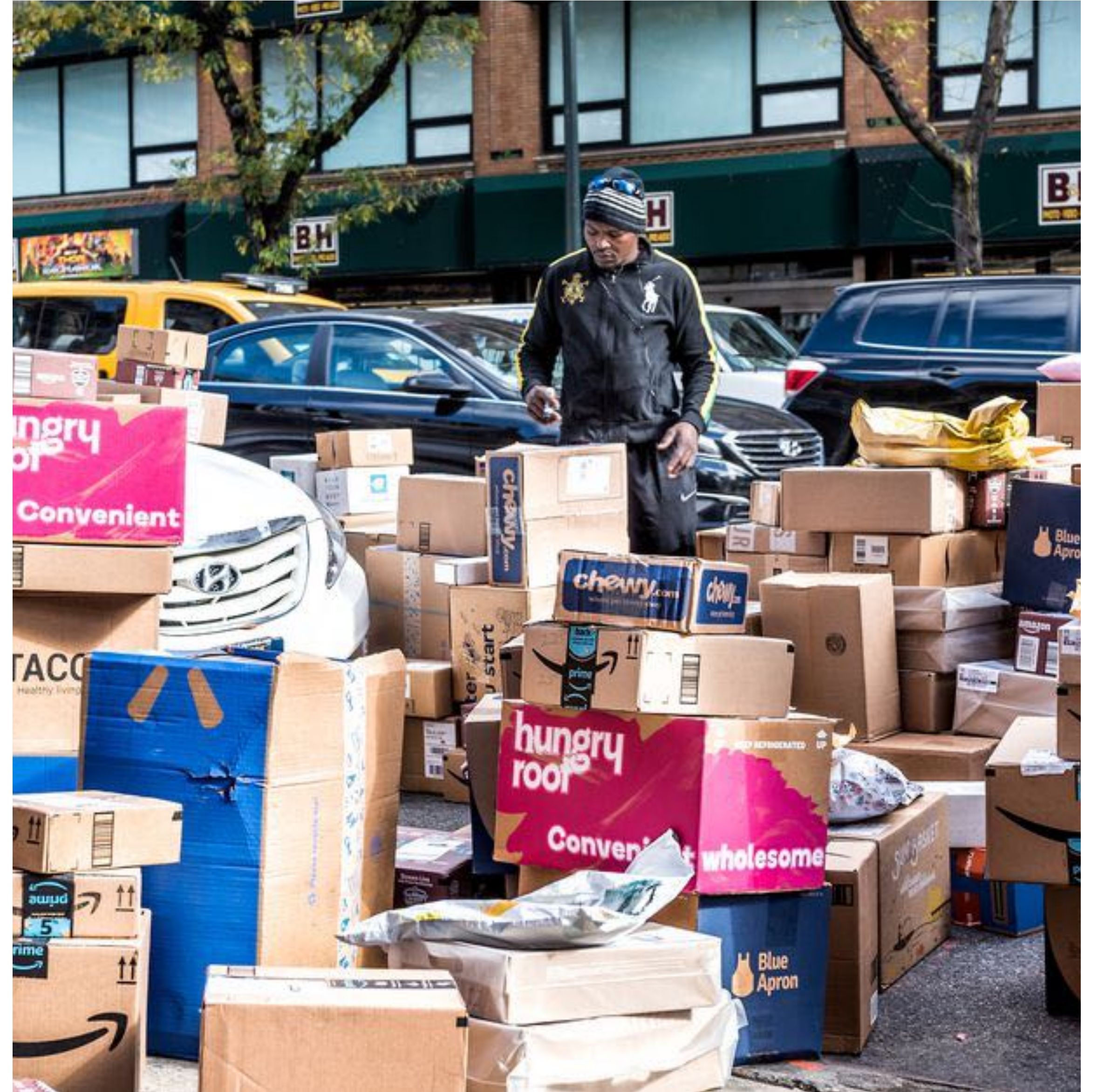

Impacts on Shipping Costs

- E-commerce ships to homes: Much costlier than shipping to centralized locations
- Competition for curb and road space slows down deliveries, increases costs

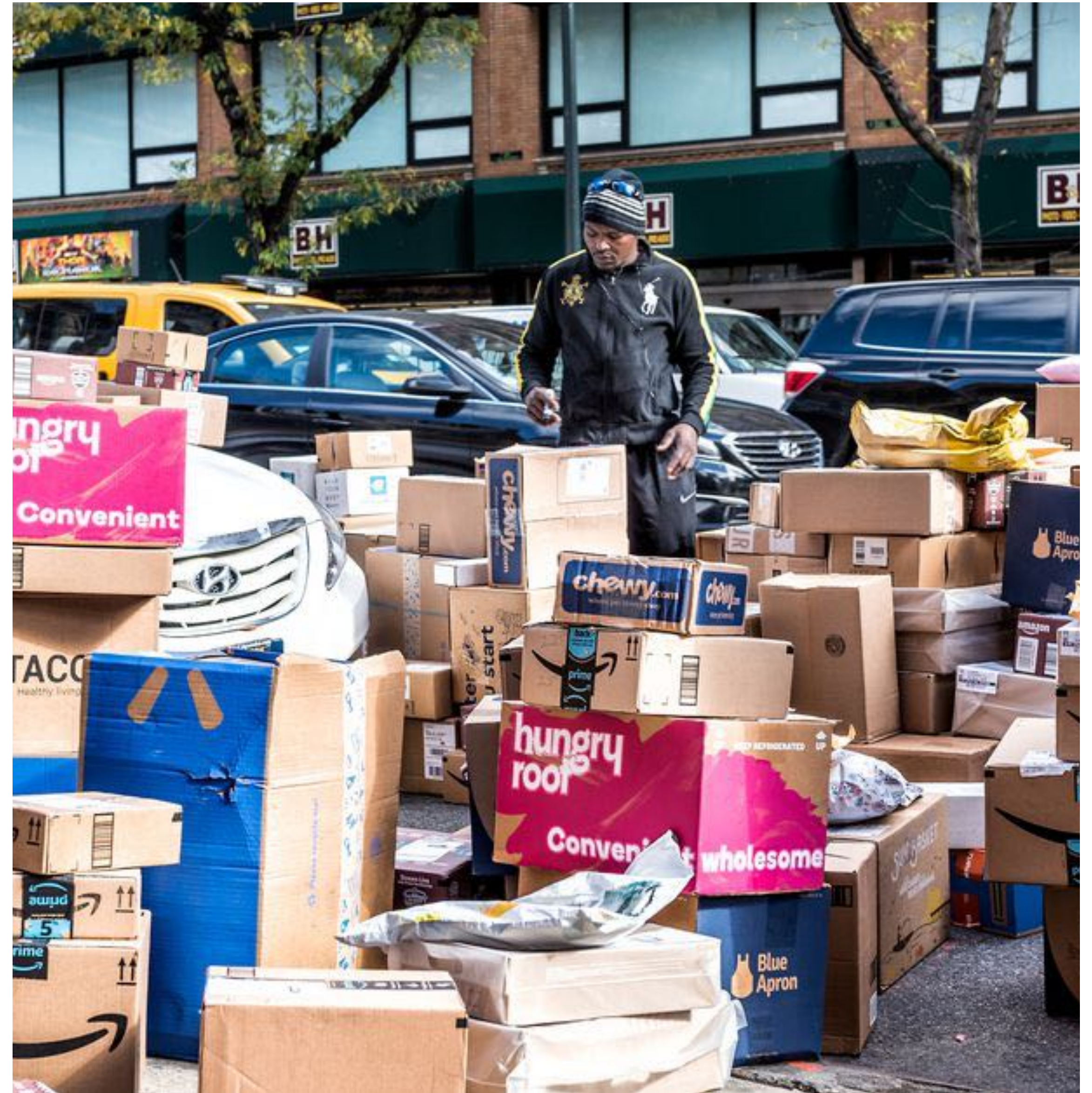

Impacts on Safety



Impacts on Safety

- Dense urban areas attract more freight, also attract more vulnerable road users (VRU)



Impacts on Safety

- Dense urban areas attract more freight, also attract more vulnerable road users (VRU)
- Commercial vehicle parking directly affects VRU behavior, safety



Impacts on Safety

- Dense urban areas attract more freight, also attract more vulnerable road users (VRU)
- Commercial vehicle parking directly affects VRU behavior, safety
- Drivers become VRUs when they exit the truck



Impacts

Research Questions



Impacts

Research Questions

1. What are some key challenges delivery drivers encounter when delivering in urban areas?



Impacts

Research Questions

1. What are some key challenges delivery drivers encounter when delivering in urban areas?
2. What strategies do drivers employ when parking their vehicles to make deliveries?



Impacts

Research Questions

1. What are some key challenges delivery drivers encounter when delivering in urban areas?
2. What strategies do drivers employ when parking their vehicles to make deliveries?
3. What reasons do drivers cite for engaging in unauthorized or questionable parking practices?



Data and Methods

Data Acquisition Difficulties

Data Acquisition Difficulties

- Shipping firms' data is proprietary; they do not often want to share

Data Acquisition Difficulties

- Shipping firms' data is proprietary; they do not often want to share
- Difficult to contact, recruit interview participants

Data Acquisition Difficulties

- Shipping firms' data is proprietary; they do not often want to share
- Difficult to contact, recruit interview participants
 - Drivers are busy, interested in staying employed, difficult to systematically recruit

Data Acquisition Difficulties

- Shipping firms' data is proprietary; they do not often want to share
- Difficult to contact, recruit interview participants
 - Drivers are busy, interested in staying employed, difficult to systematically recruit
- Shipping firms may not want employees giving opinions about their operations

Data and Methods

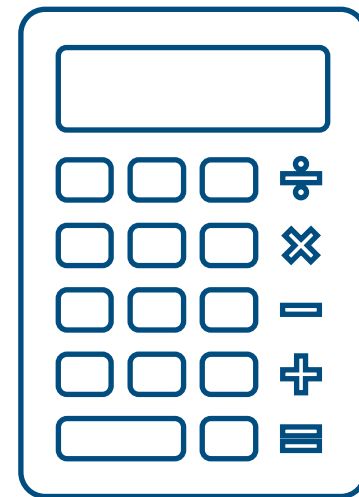
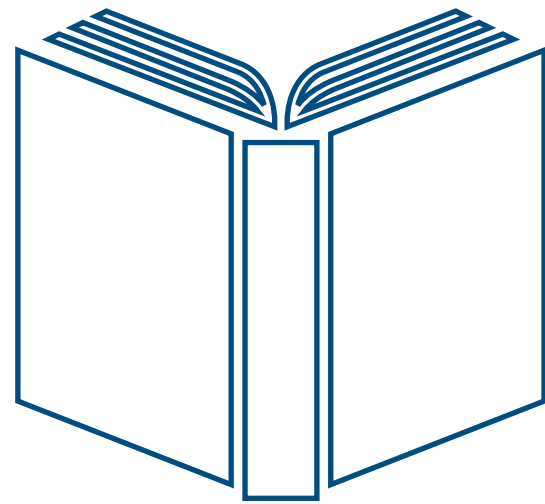
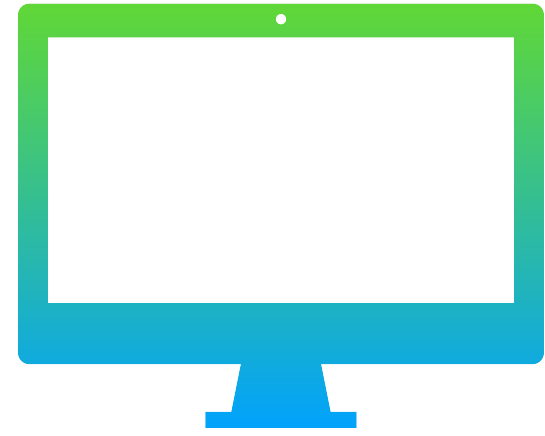

Data and Methods

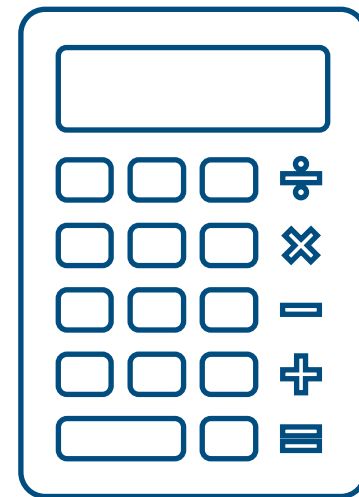
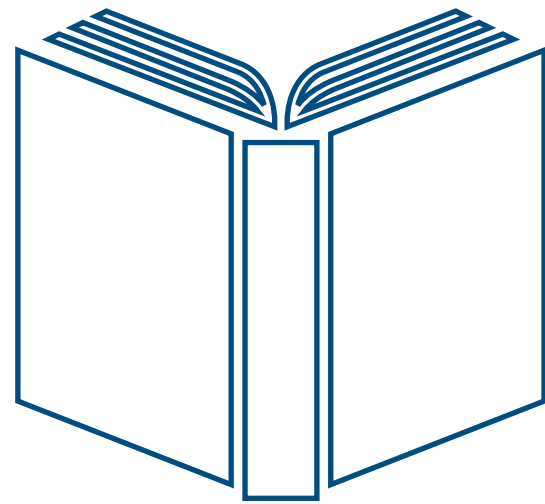
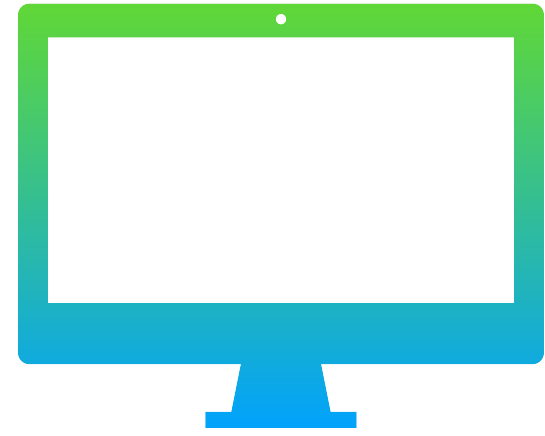

reddit

Data and Methods

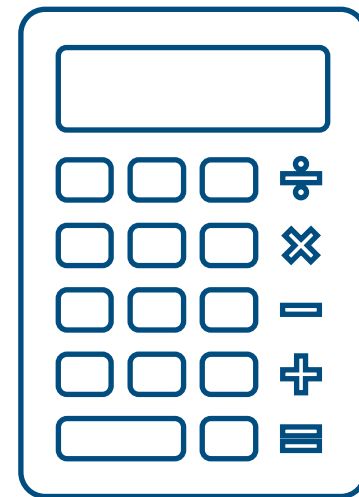
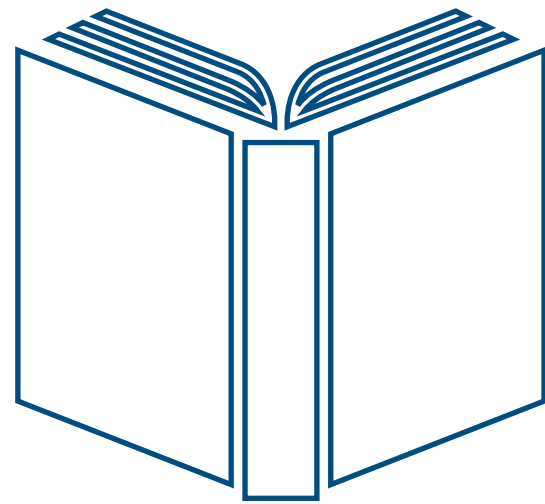
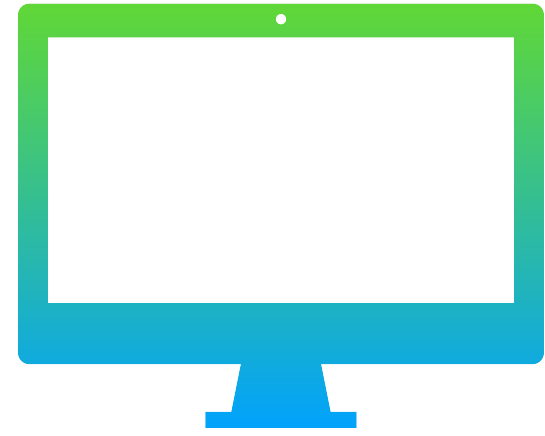

Data and Methods

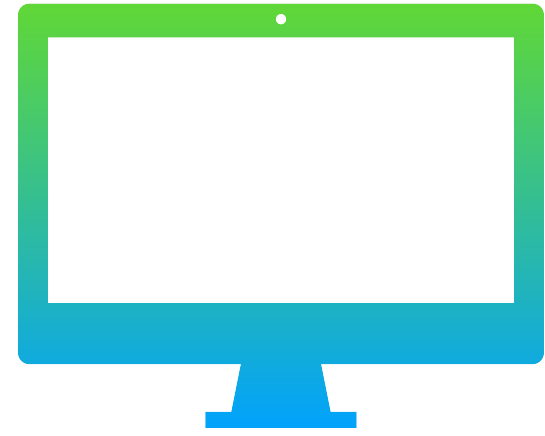

- Reddit is a social content-sharing site

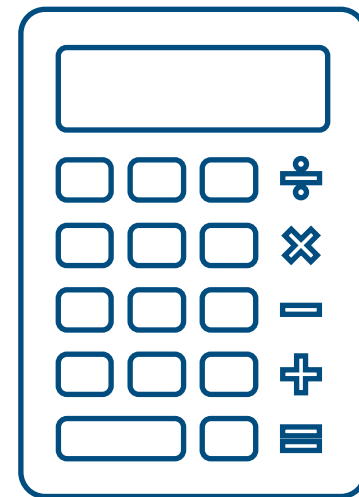

Data and Methods

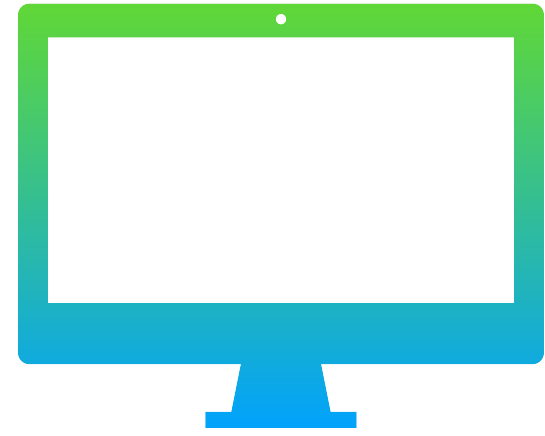

- Reddit is a social content-sharing site

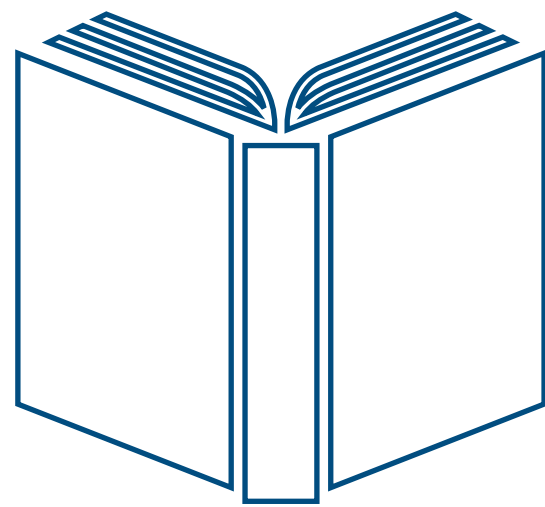

- People post in specific communities called “subreddits”

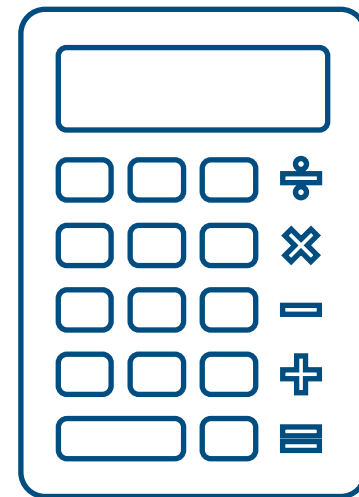

Data and Methods

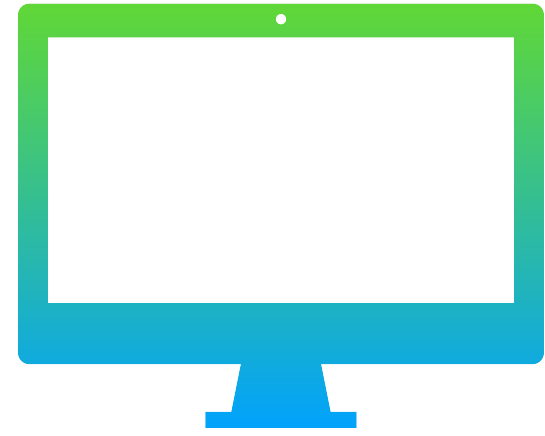

- Reddit is a social content-sharing site



- People post in specific communities called “subreddits”

- Others respond to the original poster (OP)

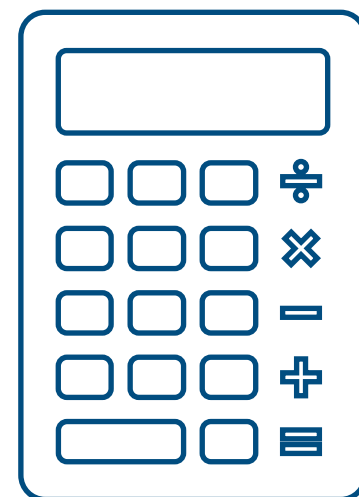

Data and Methods

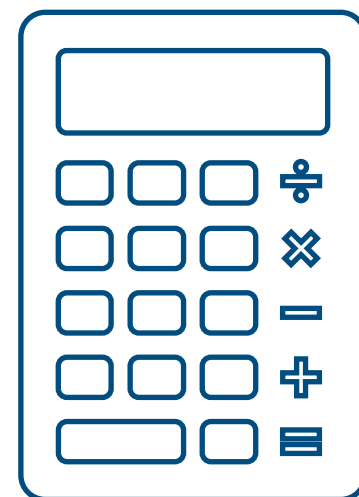
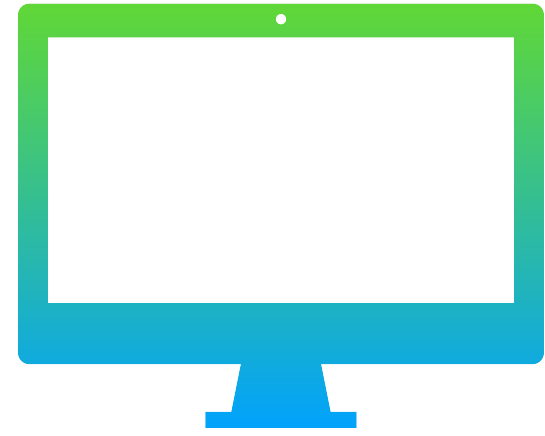

- Reddit is a social content-sharing site
- People post in specific communities called “subreddits”
- Others respond to the original poster (OP)
- Searched subreddits dedicated to employees of three major carriers

Data and Methods

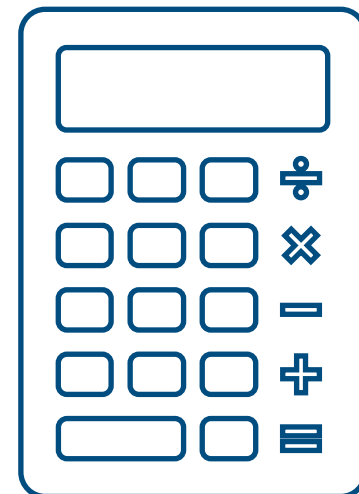
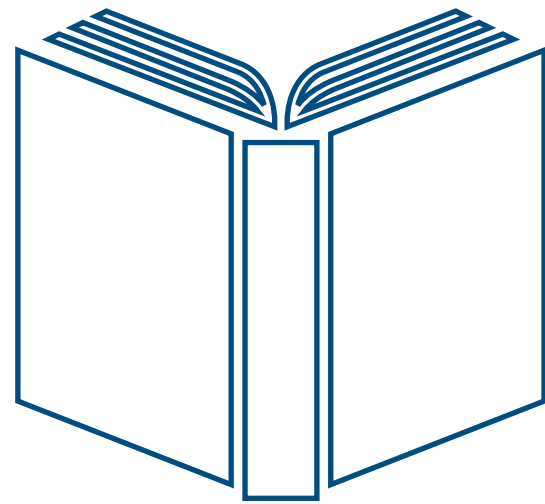
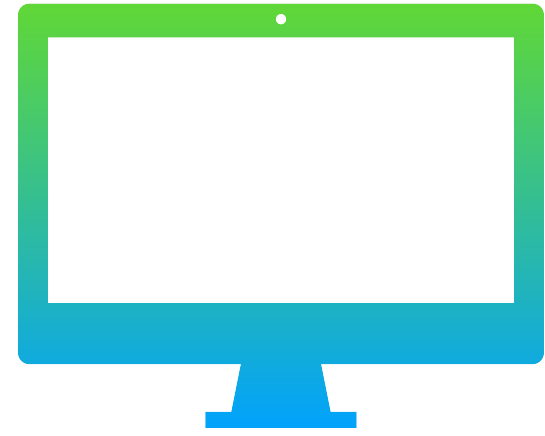

Posted by [redacted] 10 months ago

5 Delivering in a downtown type area

Have a question. If you have a route that's downtown, with only 2 lanes and no where to park near the delivery destination. Do you just pull over as far as you can and turn your hazards on or find parking that's like a mile away?

Please give me some tips or pointers. Ive tried to see what the parking laws for delivery are but haven't had any luck. Maybe I'm overlooking.

8 Comments Share Save Hide Report 100% Upvoted

This thread is archived
New comments cannot be posted and votes cannot be cast

Sort By: Top (Suggested) ▼

[redacted] 10mo

Yeah- hazards on and I park where I want. As long as I'm not blocking entry and exit ways, someone's mailbox, someone's car.

I don't like downtown routes cause almost everything in DTPHX is one way and it pisses me off, or the damn construction. Anyway, I once parked in a no parking zone in front of four cops and I didn't get in trouble. Threw my hazards on, ran to the door and ran back ..so they knew I was working and trying to get in and out.

I don't think anyone would have an issue, if they do, they should really not take it up with you hah

4 [redacted] Share Report Save

Data Overview

Data Overview

- $n = 589$ comments
- Posted between 08/14/2018 and 10/31/2021
- Increase in comments corresponds with growth of subreddits, delivery services
- Mostly from one carrier
- Posts are anonymous

Number of Comments in Dataset by Month Posted

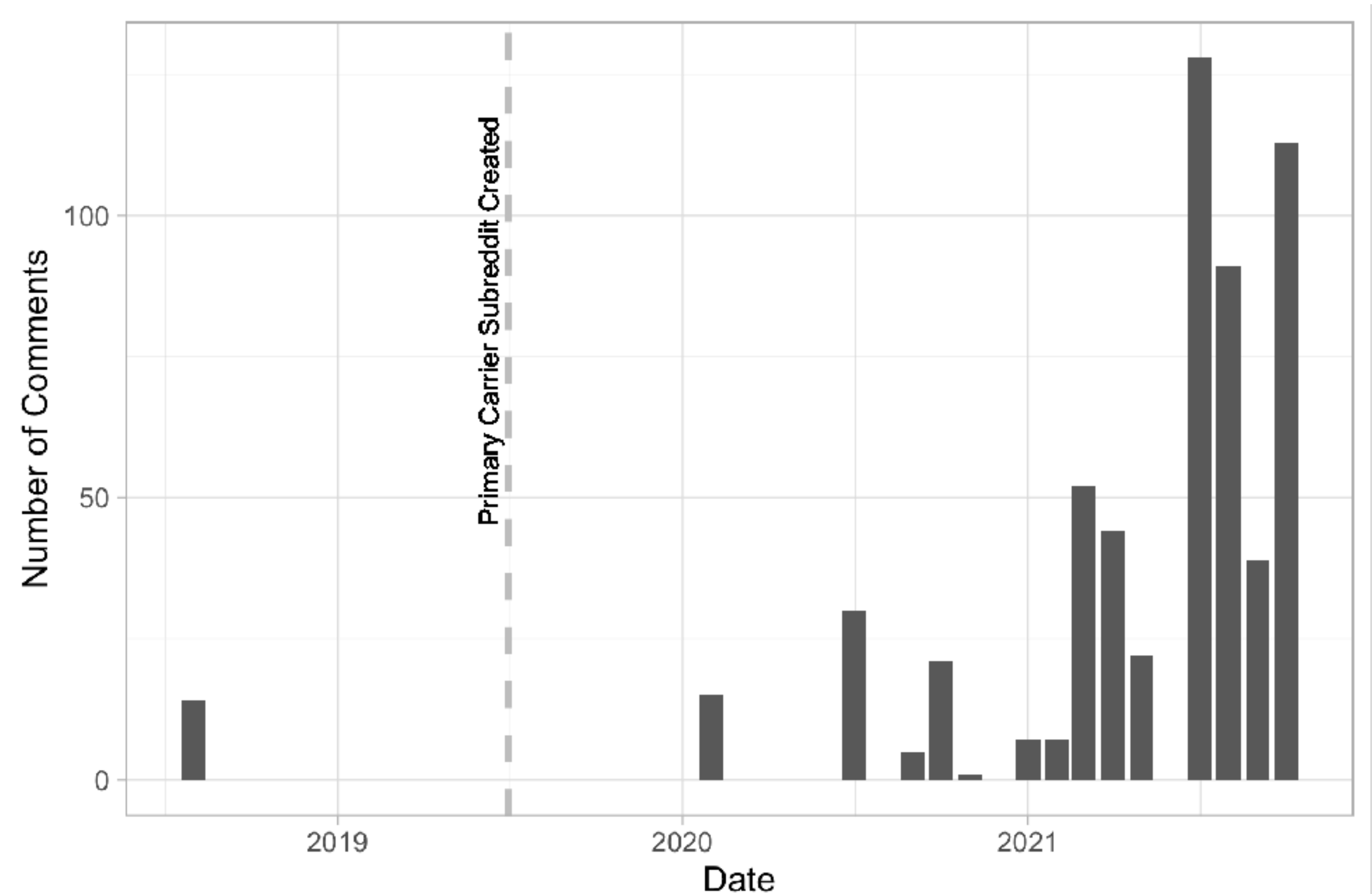

Urban Delivery Challenges

“Everybody who works this gig knows it's a gamble, and getting a downtown route is the opposite of hitting the jackpot. We have some overpopulated cities with horrible infrastructure and seemingly no accommodations for delivery personnel and their vehicles. [...] But honestly, what is to be done?”

allPostsID54

Challenges Delivering in Downtowns

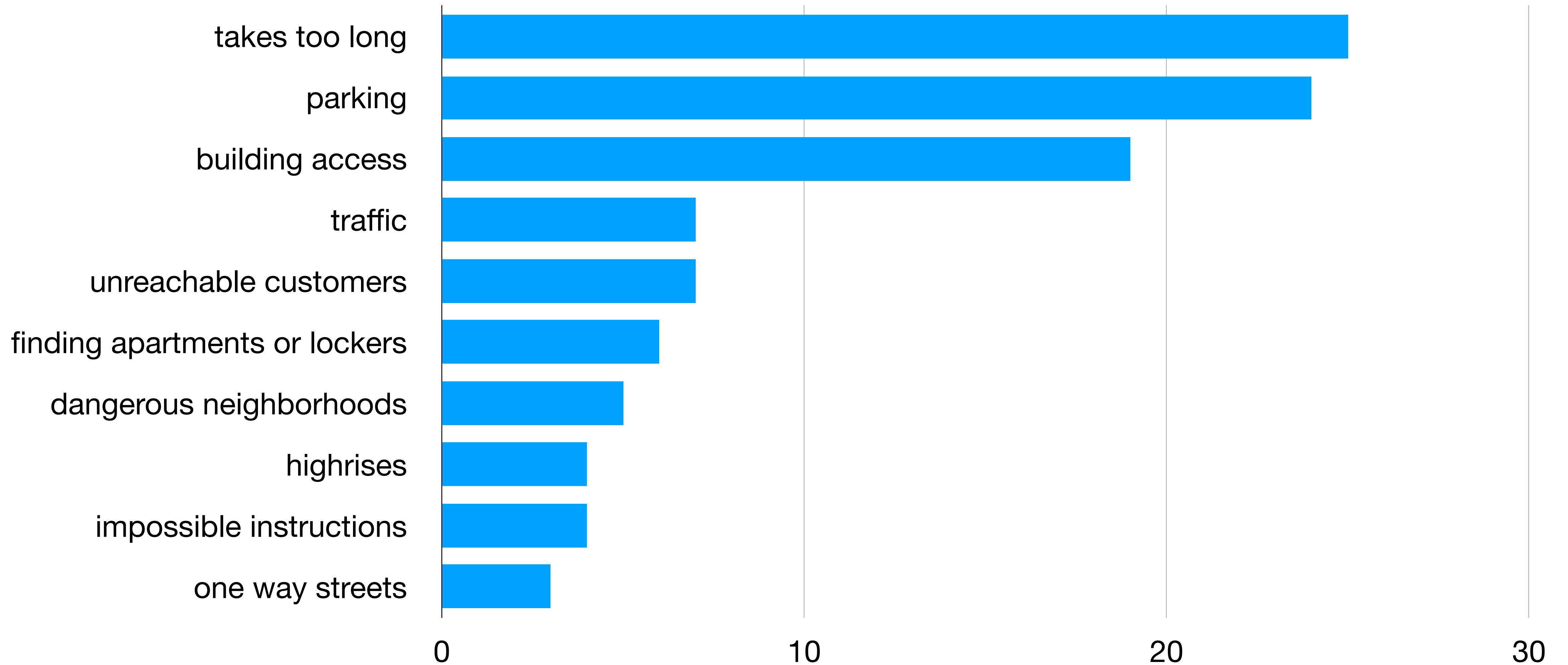

Challenges Delivering in Downtowns

Takes Too Long

Parking Difficulties

Challenges Delivering in Downtowns

Takes Too Long

Parking Difficulties

Challenges Delivering in Downtowns

Takes Too Long

Parking Difficulties

- Number one challenge: Delivering downtown “takes too long”

Challenges Delivering in Downtowns

Takes Too Long

Parking Difficulties

- Number one challenge: Delivering downtown “takes too long”
- Time difficulties caused by more specific challenges

Challenges Delivering in Downtowns

Takes Too Long

Parking Difficulties

- Number one challenge: Delivering downtown “takes too long”
- Time difficulties caused by more specific challenges
- Number one specific challenge: Parking

Challenges Delivering in Downtowns

Takes Too Long

I only average about 12 or 14 stops an hour in the city. Wanna do better its really not an organization issue but more of a driving and distance from my van to the stop issue. I typically average 20-24 in the suburbs.
(allPostsID28)

Challenges Delivering in Downtowns

Takes Too Long

Trying to get ideas on how to consistently do more than 12 stops an hr downtown. How do you deal w call boxes you constantly have problems with? How long does it take you to organize a highrise and go floor to floor on average? [...] I spent 20 minutes organizing by floor and delivering 10 stops in a high rise. (allPostsID24)

Challenges Delivering in Downtowns

Takes Too Long

[...] [COMPANY] completely overloads us on these downtown routes. Usually 40+ packages for a 4.5 hr block. So, traffic can make a 5 min distance turn into a 15 min distance, and the task of finding parking can add another 10 minutes. Then walking to the building would be some more. And then the story of gaining access. [COMPANY] has been around for years, so why is it still so bad? Does anyone know if anything is even being done about this? (allPostsID54)

Challenges Delivering in Downtowns

Parking Difficulties

Challenges Delivering in Downtowns

Parking Difficulties

If you have a route that's downtown, with only 2 lanes and nowhere to park near the delivery destination. Do you just pull over as far as you can and turn your hazards on or find parking that's like a mile away?

(allPostsID26)

Challenges Delivering in Downtowns

Parking Difficulties

“[COMPANY] was parked in the only "delivery only" spot behind me followed by a police car. [COMPANY] was parked in front in a no parking zone. The only available spot for me was a metered parking spot. I parked in the metered spot and turned on my flashers. I have no identifiable sign on my car. Is risking a parking ticket just what we do or what do you think?” (allPostsID61)

Parking Strategies



Parking Strategies

- Drivers prioritized legal parking when possible:



Parking Strategies

- Drivers prioritized legal parking when possible:
 - Use hazard lights (n=34)



Parking Strategies

- Drivers prioritized legal parking when possible:
 - Use hazard lights (n=34)
 - Be as quick as possible (n=23)



Parking Strategies

- Drivers prioritized legal parking when possible:
 - Use hazard lights (n=34)
 - Be as quick as possible (n=23)
 - Park further away and deliver on foot (n=24)



Parking Strategies

- Drivers prioritized legal parking when possible:
 - Use hazard lights (n=34)
 - Be as quick as possible (n=23)
 - Park further away and deliver on foot (n=24)
 - Use loading zones when possible (n=9)



Parking Strategies

- Drivers prioritized legal parking when possible:
 - Use hazard lights (n=34)
 - Be as quick as possible (n=23)
 - Park further away and deliver on foot (n=24)
 - Use loading zones when possible (n=9)
- Legal parking not always possible, pragmatic



Unauthorized Parking

Types of Unauthorized Parking

Types of Unauthorized Parking

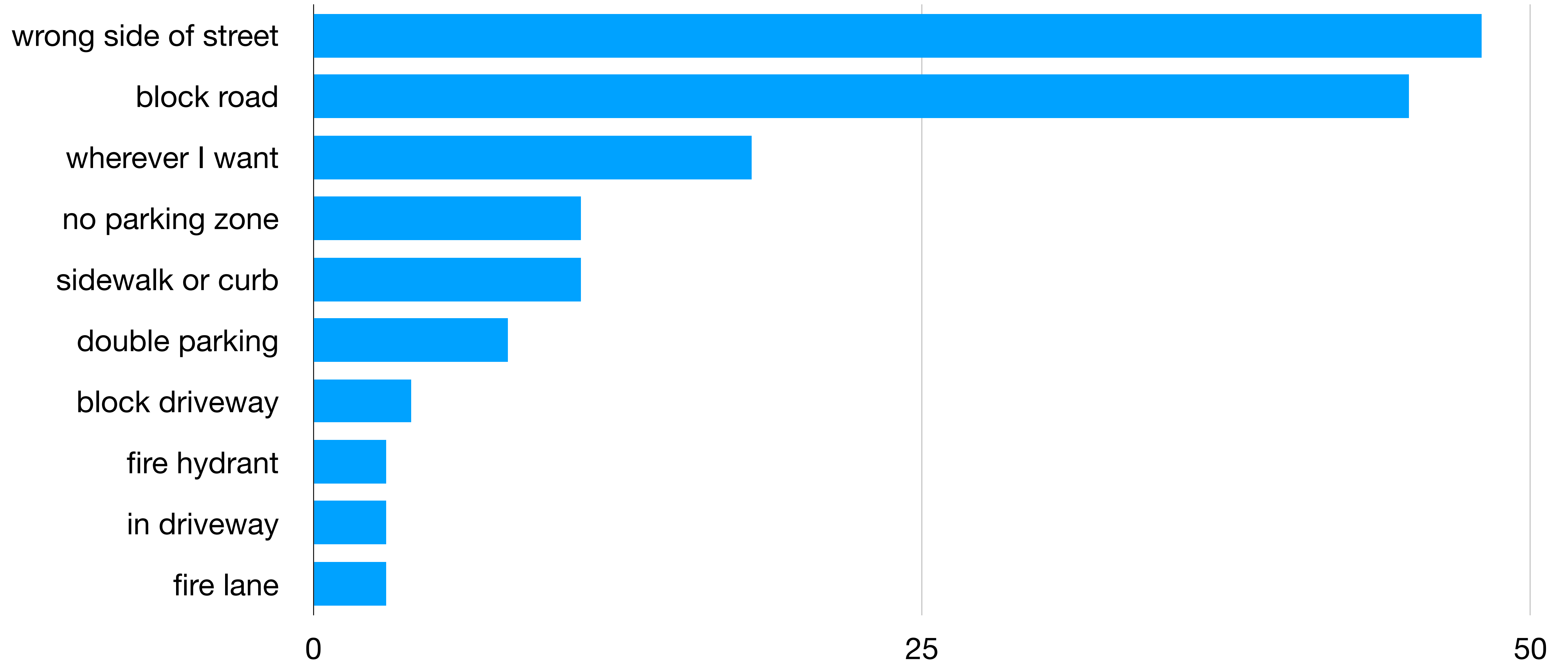

Reasons Discussed for Unauthorized Parking

Reasons Discussed for Unauthorized Parking

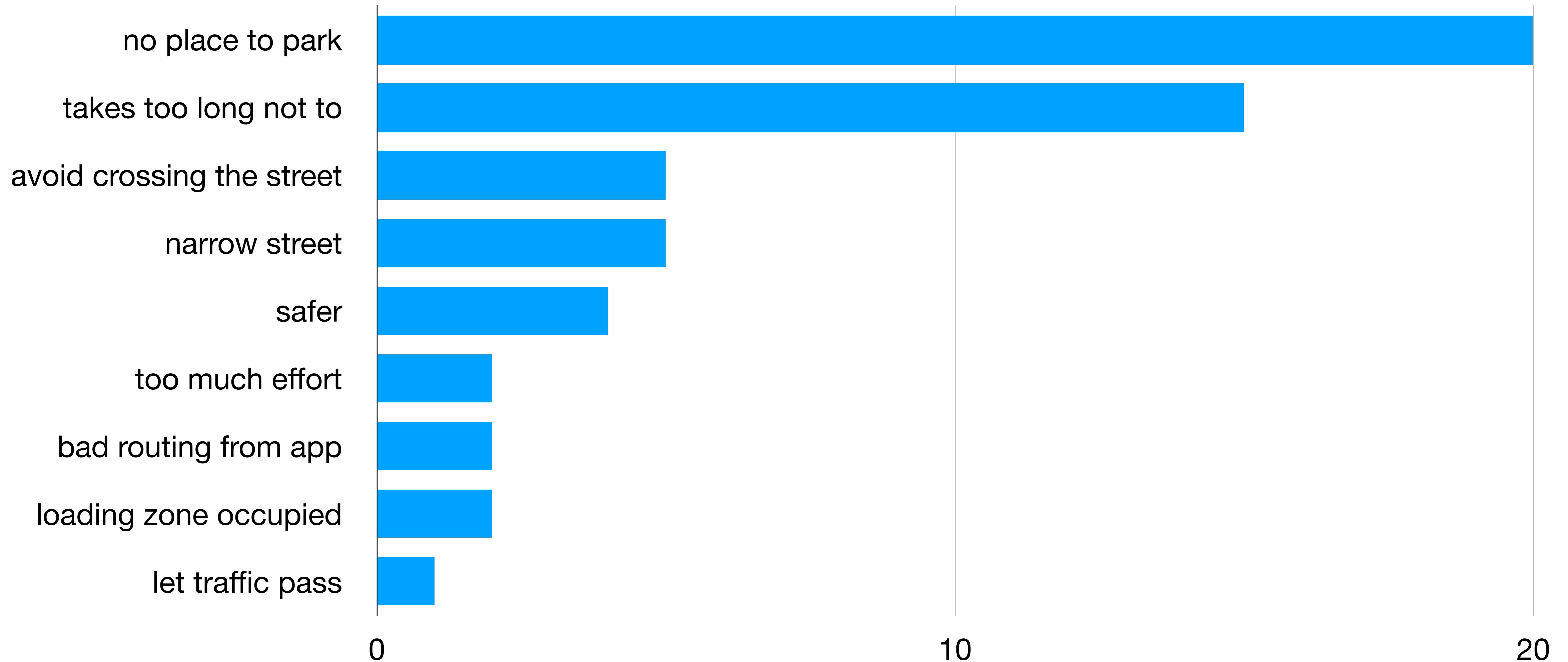

Rationale for Unauthorized Parking

No place to park

Takes too long not to

Safer

Rationale for Unauthorized Parking

No place to park

Takes too long not to

Safer

- Drivers were concerned about unauthorized parking disrupting others, but viewed it as necessary

Rationale for Unauthorized Parking

No place to park

Takes too long not to

Safer

- Drivers were concerned about unauthorized parking disrupting others, but viewed it as necessary
- Reasons for unauthorized parking revolved around:

Rationale for Unauthorized Parking

No place to park

Takes too long not to

Safer

- Drivers were concerned about unauthorized parking disrupting others, but viewed it as necessary
- Reasons for unauthorized parking revolved around:
 - Supply

Rationale for Unauthorized Parking

No place to park

Takes too long not to

Safer

- Drivers were concerned about unauthorized parking disrupting others, but viewed it as necessary
- Reasons for unauthorized parking revolved around:
 - Supply
 - Time spent finding parking

Rationale for Unauthorized Parking

No place to park

Takes too long not to

Safer

- Drivers were concerned about unauthorized parking disrupting others, but viewed it as necessary
- Reasons for unauthorized parking revolved around:
 - Supply
 - Time spent finding parking
 - Safety issues

Rationale for Unauthorized Parking

No place to park

Rationale for Unauthorized Parking

No place to park

“[Because there is no parking] ... many times we are forced to park illegally for [COMPANY]'s sake, which obviously is not right and feels horrible.”
(allPostsID54)

Rationale for Unauthorized Parking

No place to park

“Obviously if I can't [find parking] I am going to be forced to double park or whatever” (allThreadsID1402)

Rationale for Unauthorized Parking

No place to park

“I don't even care about the laws. I've blocked the whole-a** street before; anyone who has something to say about it can get lost. When I parallel park, I do it because it is the easiest option and I don't want to cart 30 packages down 2 city blocks. In a lot of cases it's the ONLY option.”
(allThreadsID685)

Rationale for Unauthorized Parking

Takes too long not to

Rationale for Unauthorized Parking

Takes too long not to

“[U]sually I try to be a nice and courteous driver, but when I'm downtown I have to be an a**hole or else I can't get everything delivered in time.”
(allThreadsID685)

Rationale for Unauthorized Parking

Takes too long not to

“If I parked legally every time I would always be going over.”
(allThreadsID1410)

Rationale for Unauthorized Parking

Takes too long not to

“You mean you don't park in the opposite side? That's how you shave time off routes” (allThreadsID1950)

Rationale for Unauthorized Parking

Safer

Rationale for Unauthorized Parking

Safer

“I’ve almost been hit twice trying to cross a busy road. I would rather be fired or ticketed than die holding a[n] [COMPANY] package,”
(allThreadsID2010)

Rationale for Unauthorized Parking

Safer

“I'm personally not interested in getting hit by some s***head on their cellphone and the less time I spend crossing streets the less likely that is to happen.” (allThreadsID2010)

Rationale for Unauthorized Parking

Safer

“99% of the drivers I know will only block traffic if there is absolutely no other option. It's almost never done maliciously or for the driver's convenience. I will often break rules or inconvenience myself to ensure the safety of everyone on the road with me and have gotten a tongue lashing from customers/bystanders for it. Whether it's pulling into a driveway backwards or parking on the wrong side of the street in some cases, usually I'll give push back to anyone who gives me s*** for putting safety first.” (allThreadsID2092)



Interactions with Other Road Users

Interactions with Other Road Users

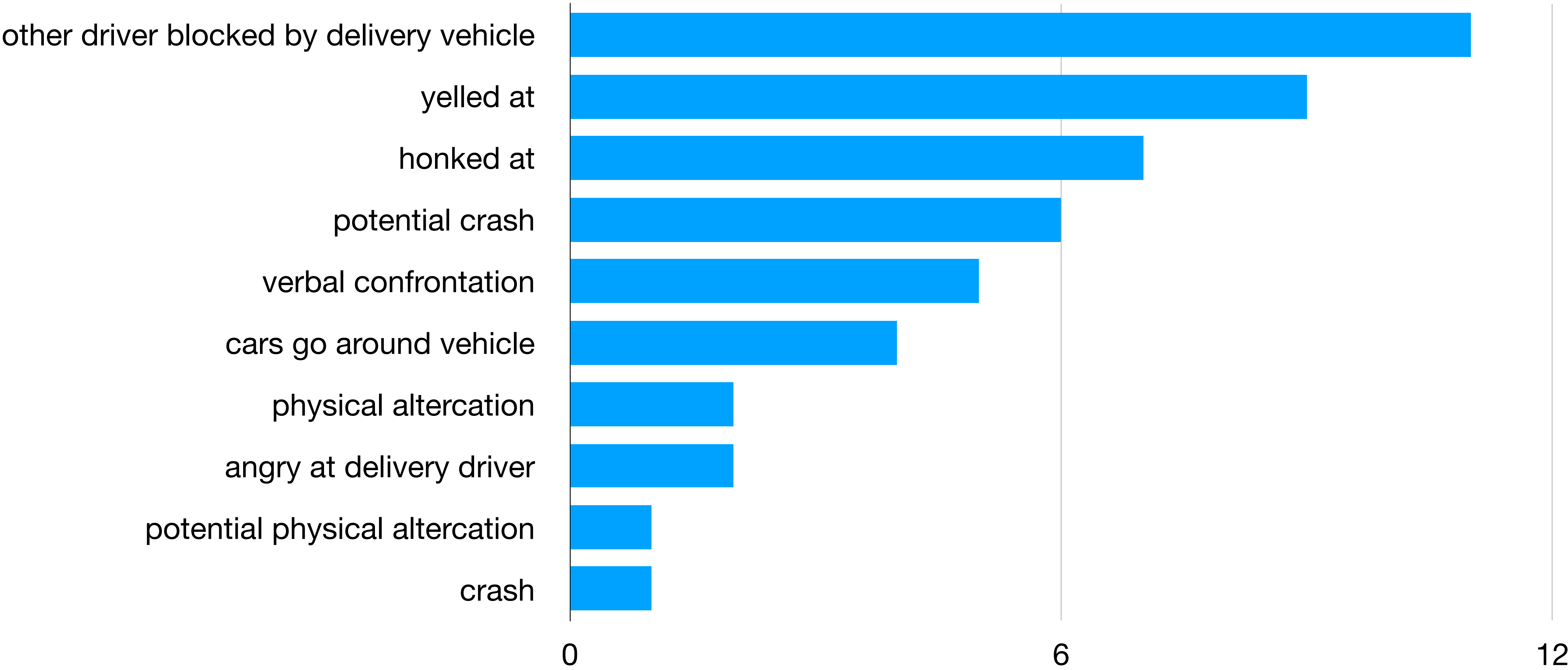

Interactions with Other Road Users

Interpersonal Conflicts

Safety Issues

Interactions with Other Road Users

- Two main types

Interpersonal Conflicts

Safety Issues

Interactions with Other Road Users

- Two main types
 - Interpersonal conflicts refer to e.g. yelling between other road users and drivers

Interpersonal Conflicts

Safety Issues

Interactions with Other Road Users

Interpersonal Conflicts

Safety Issues

- Two main types
 - Interpersonal conflicts refer to e.g. yelling between other road users and drivers
 - Can sometimes be unsafe (e.g., physical altercations)

Interactions with Other Road Users

Interpersonal Conflicts

Safety Issues

- Two main types
 - Interpersonal conflicts refer to e.g. yelling between other road users and drivers
 - Can sometimes be unsafe (e.g., physical altercations)
 - Focus: Delivery conditions, especially parking conditions, set up high-risk situations

Interactions with Other Road Users

Safety Issues

Interactions with Other Road Users

Safety Issues

“When you are parked on a busy road do you ever think this could be the day a driver rear ends the van and kills me?” (allPostsID78)

Interactions with Other Road Users

Safety Issues

“I’m standing in the back of the van hearing cars and trucks whip past and praying I don’t rag doll like an unsecured box,” (allThreadsID1912)

Interactions with Other Road Users

Safety Issues

“Nope. But, I did wonder if I would get hit by a car getting out of the van sometimes” (allThreadsID1926)

Interactions with Other Road Users

Safety Issues

“We actually had a guy who was getting a package in the back and someone hit the van from behind at ab[out] 40 mph”
(allThreadsID1932)

Discussion and Conclusions

Discussion and Conclusions

Discussion and Conclusions

- Drivers have needed to adapt to increased parcel volume and competition at the curb

Discussion and Conclusions

- Drivers have needed to adapt to increased parcel volume and competition at the curb
- Many drivers did not enjoy being assigned downtown routes, consider them long and difficult

Discussion and Conclusions

- Drivers have needed to adapt to increased parcel volume and competition at the curb
- Many drivers did not enjoy being assigned downtown routes, consider them long and difficult
- Parking is viewed as a major challenge

Discussion and Conclusions

- Drivers have needed to adapt to increased parcel volume and competition at the curb
- Many drivers did not enjoy being assigned downtown routes, consider them long and difficult
- Parking is viewed as a major challenge
- Corroborate evidence that parking for commercial vehicles (CV) is undersupplied

Discussion and Conclusions

- Drivers have needed to adapt to increased parcel volume and competition at the curb
- Many drivers did not enjoy being assigned downtown routes, consider them long and difficult
- Parking is viewed as a major challenge
- Corroborate evidence that parking for commercial vehicles (CV) is undersupplied
- Results in unauthorized parking

Discussion and Conclusions

Discussion and Conclusions

- In addition to undersupply, drivers used unauthorized parking because

Discussion and Conclusions

- In addition to undersupply, drivers used unauthorized parking because
 - It took too long to find a legal spot and/or walk

Discussion and Conclusions

- In addition to undersupply, drivers used unauthorized parking because
 - It took too long to find a legal spot and/or walk
 - The safest option was sometimes not authorized

Discussion and Conclusions

- In addition to undersupply, drivers used unauthorized parking because
 - It took too long to find a legal spot and/or walk
 - The safest option was sometimes not authorized
- Parking enforcement often turned a blind eye

Discussion and Conclusions

- In addition to undersupply, drivers used unauthorized parking because
 - It took too long to find a legal spot and/or walk
 - The safest option was sometimes not authorized
- Parking enforcement often turned a blind eye
- Safety implications:

Discussion and Conclusions

- In addition to undersupply, drivers used unauthorized parking because
 - It took too long to find a legal spot and/or walk
 - The safest option was sometimes not authorized
- Parking enforcement often turned a blind eye
- Safety implications:
 - Drivers are concerned for their own safety

Discussion and Conclusions

- In addition to undersupply, drivers used unauthorized parking because
 - It took too long to find a legal spot and/or walk
 - The safest option was sometimes not authorized
- Parking enforcement often turned a blind eye
- Safety implications:
 - Drivers are concerned for their own safety
 - Regular operating practices create unsafe situations (for drivers and others)

Policy Implications

Policy Implications



Policy Implications

- Short term:



Policy Implications

- Short term:
 - Add CV loading zones to commercial blocks



Policy Implications

- Short term:
 - Add CV loading zones to commercial blocks
 - Time limits, enforcement



Policy Implications

- Short term:
 - Add CV loading zones to commercial blocks
 - Time limits, enforcement
 - Low-cost freight demand management strategies



Policy Implications

- Short term:
 - Add CV loading zones to commercial blocks
 - Time limits, enforcement
 - Low-cost freight demand management strategies
 - e.g., common carrier lockers, pick-up points



Policy Implications

- Short term:
 - Add CV loading zones to commercial blocks
 - Time limits, enforcement
 - Low-cost freight demand management strategies
 - e.g., common carrier lockers, pick-up points
 - Awareness in planning!



Policy Implications

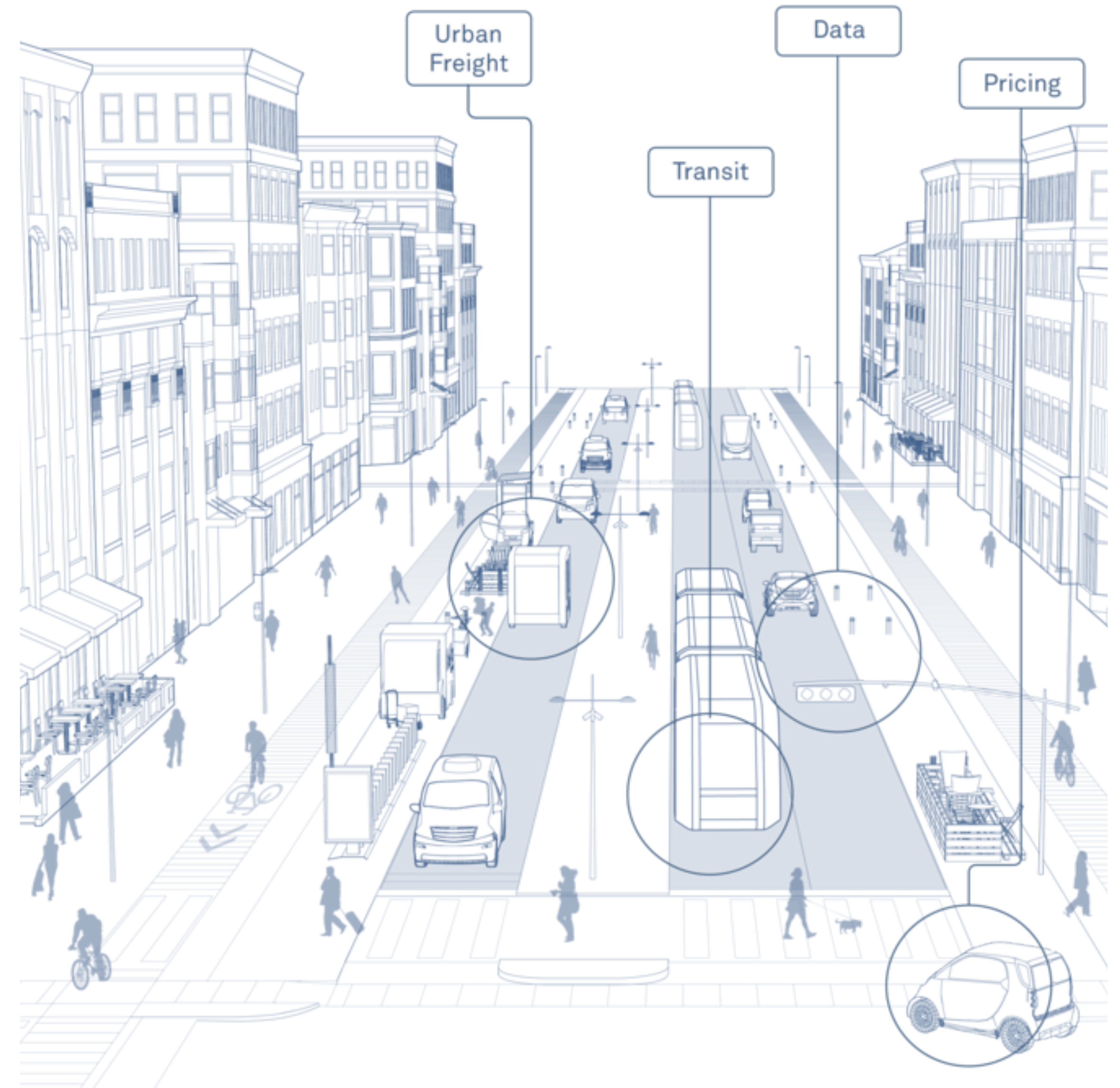

Policy Implications

- Longer term:

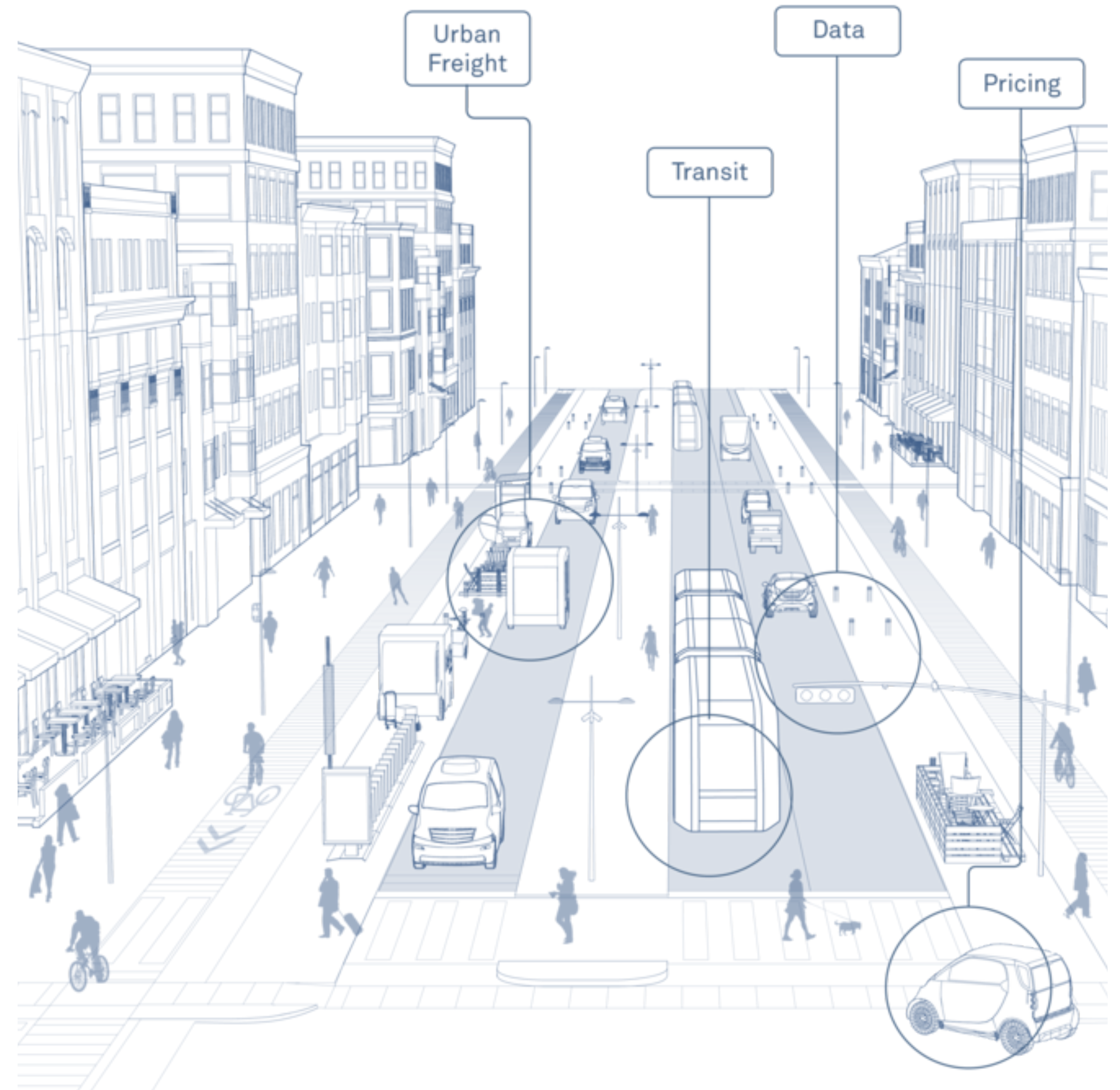

Policy Implications

- Longer term:
 - Zoning codes could require minimum off-street loading zones

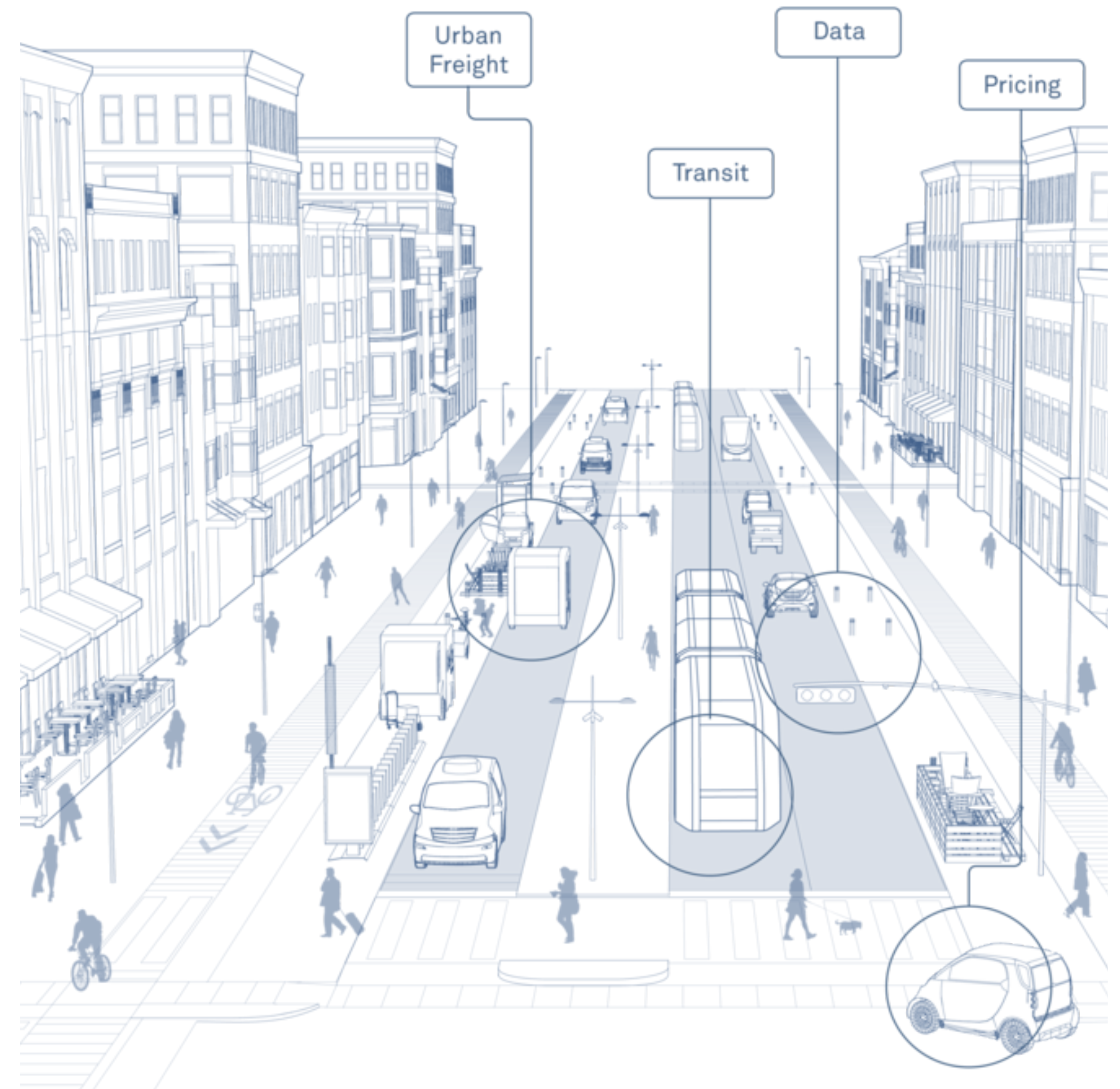

Policy Implications

- Longer term:
 - Zoning codes could require minimum off-street loading zones
 - Vision zero plans are adapting to freight, should continue

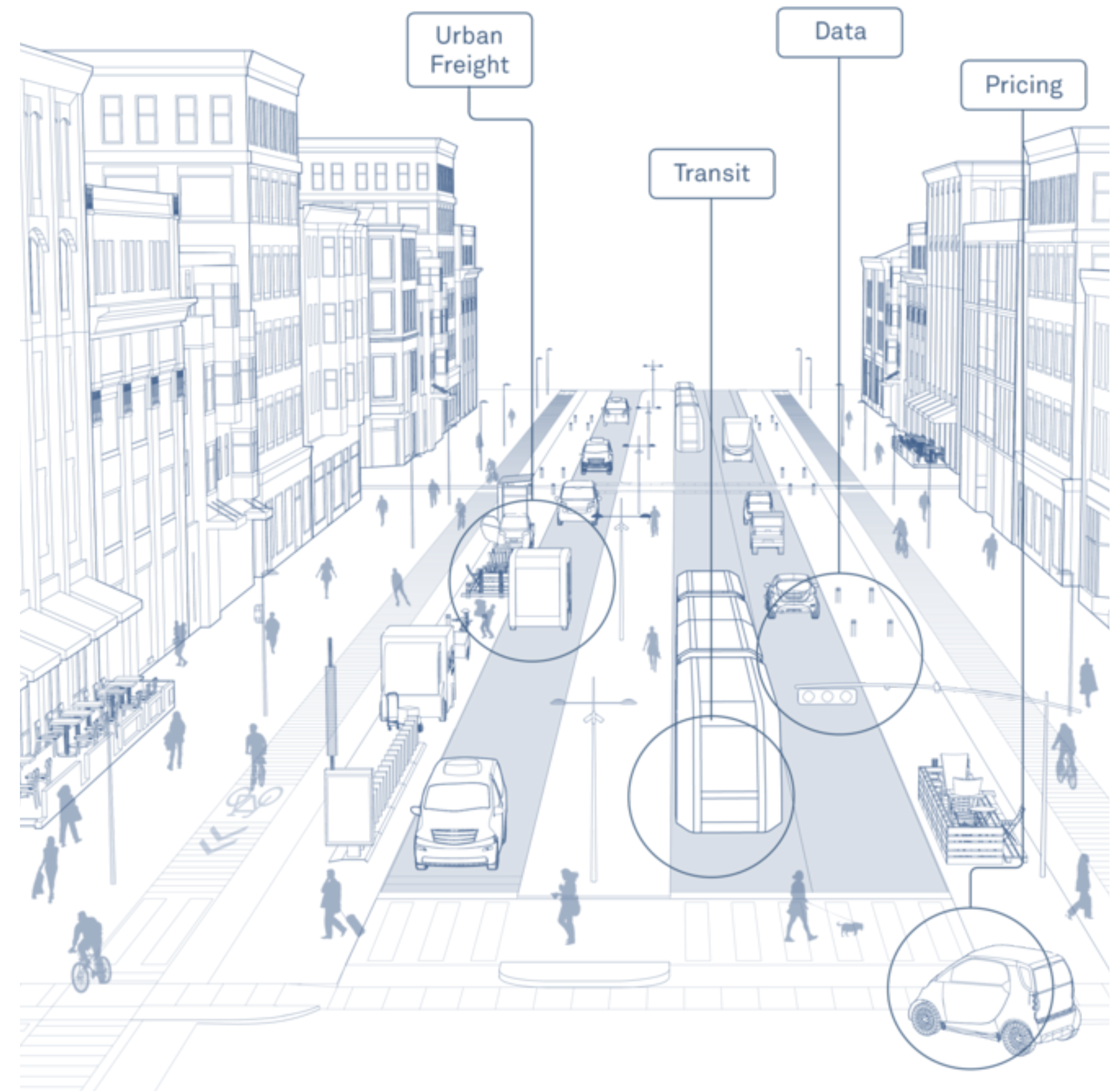

Policy Implications

- Longer term:
 - Zoning codes could require minimum off-street loading zones
 - Vision zero plans are adapting to freight, should continue
 - Comprehensive freight planning, street design

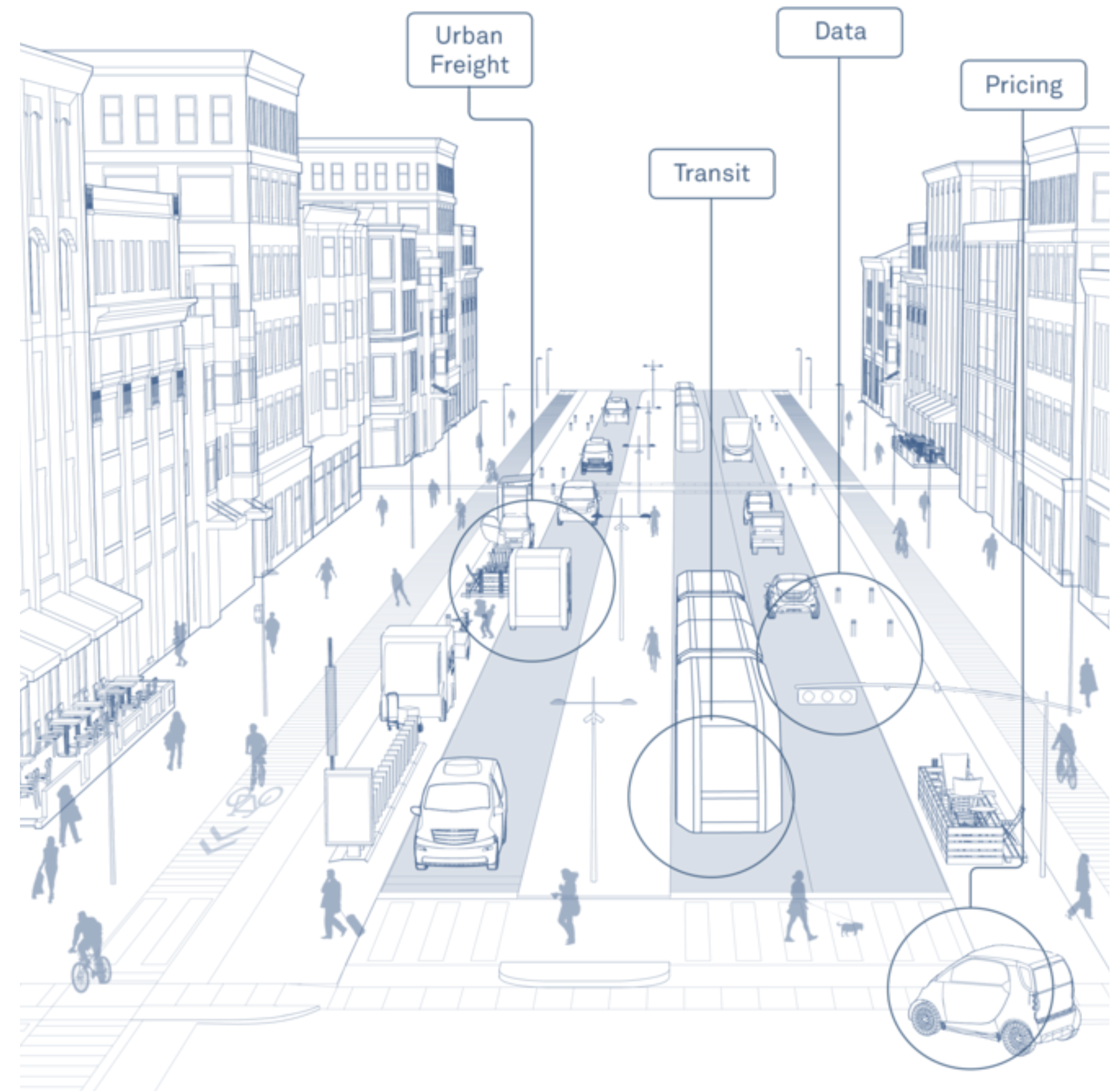

Policy Implications

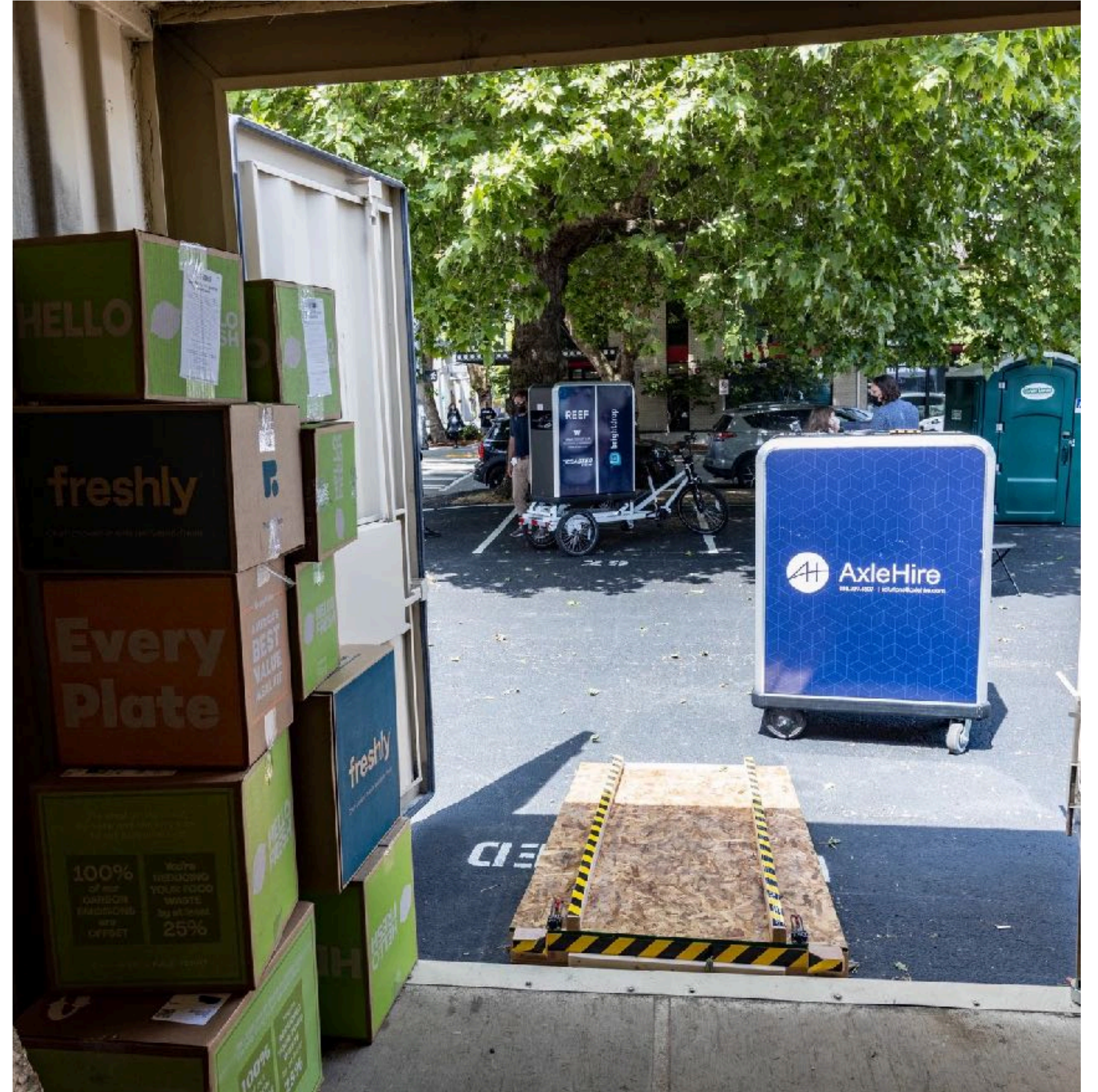

Policy Implications

- Innovative solutions may play an increasingly large role

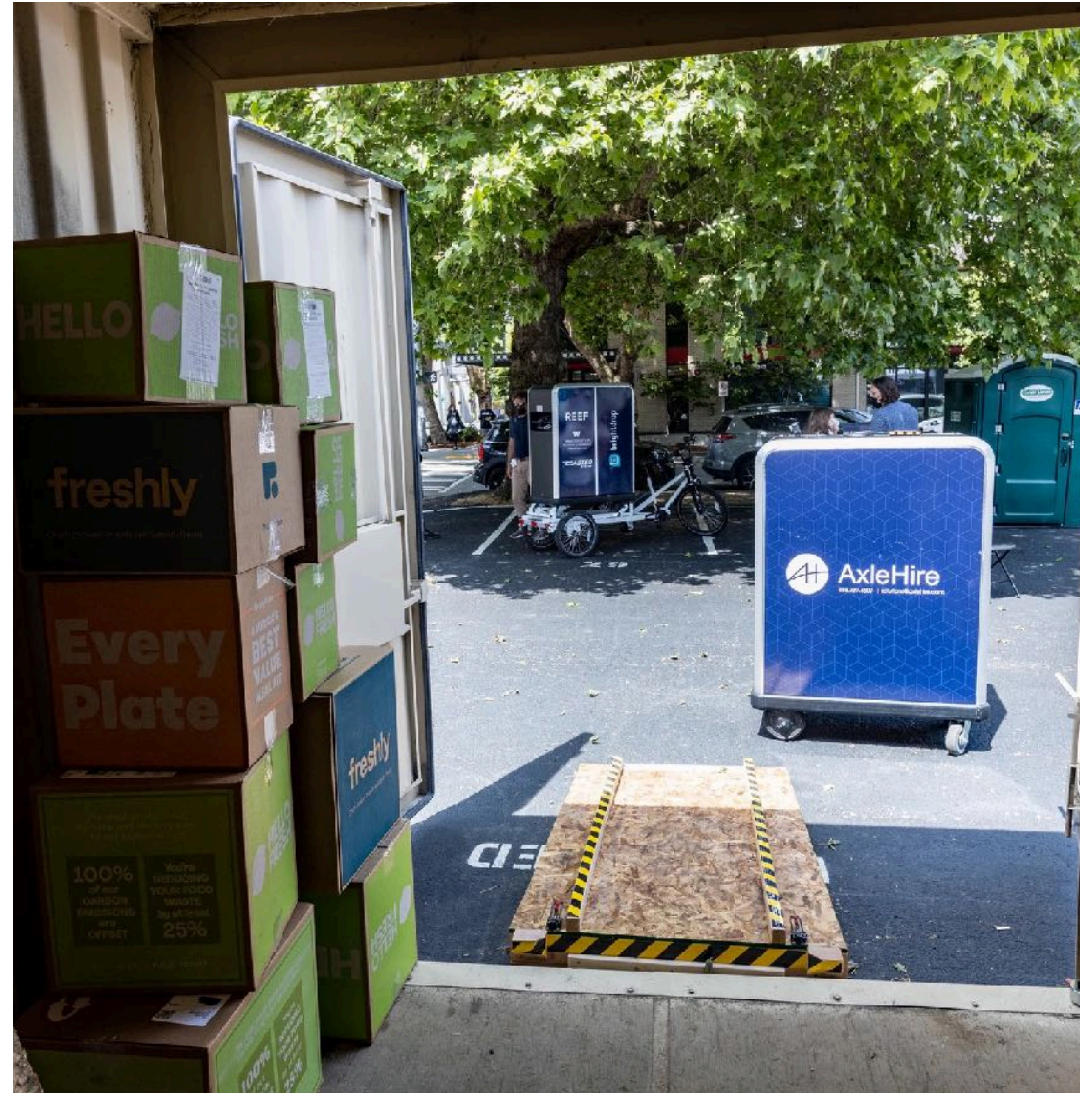

Policy Implications

- Innovative solutions may play an increasingly large role
 - App-based curb reservation systems

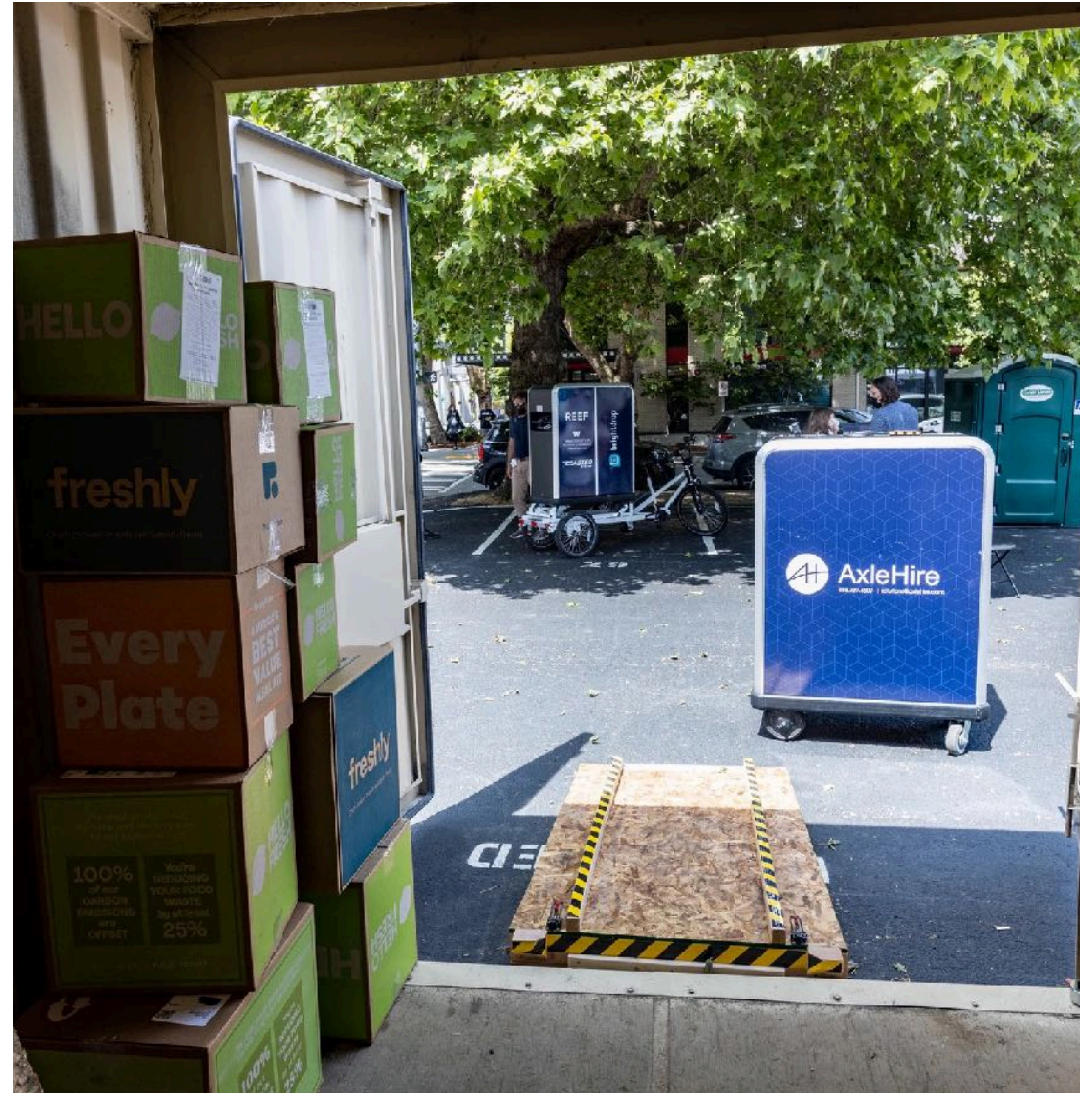

Policy Implications

- Innovative solutions may play an increasingly large role
 - App-based curb reservation systems
 - Microhubs

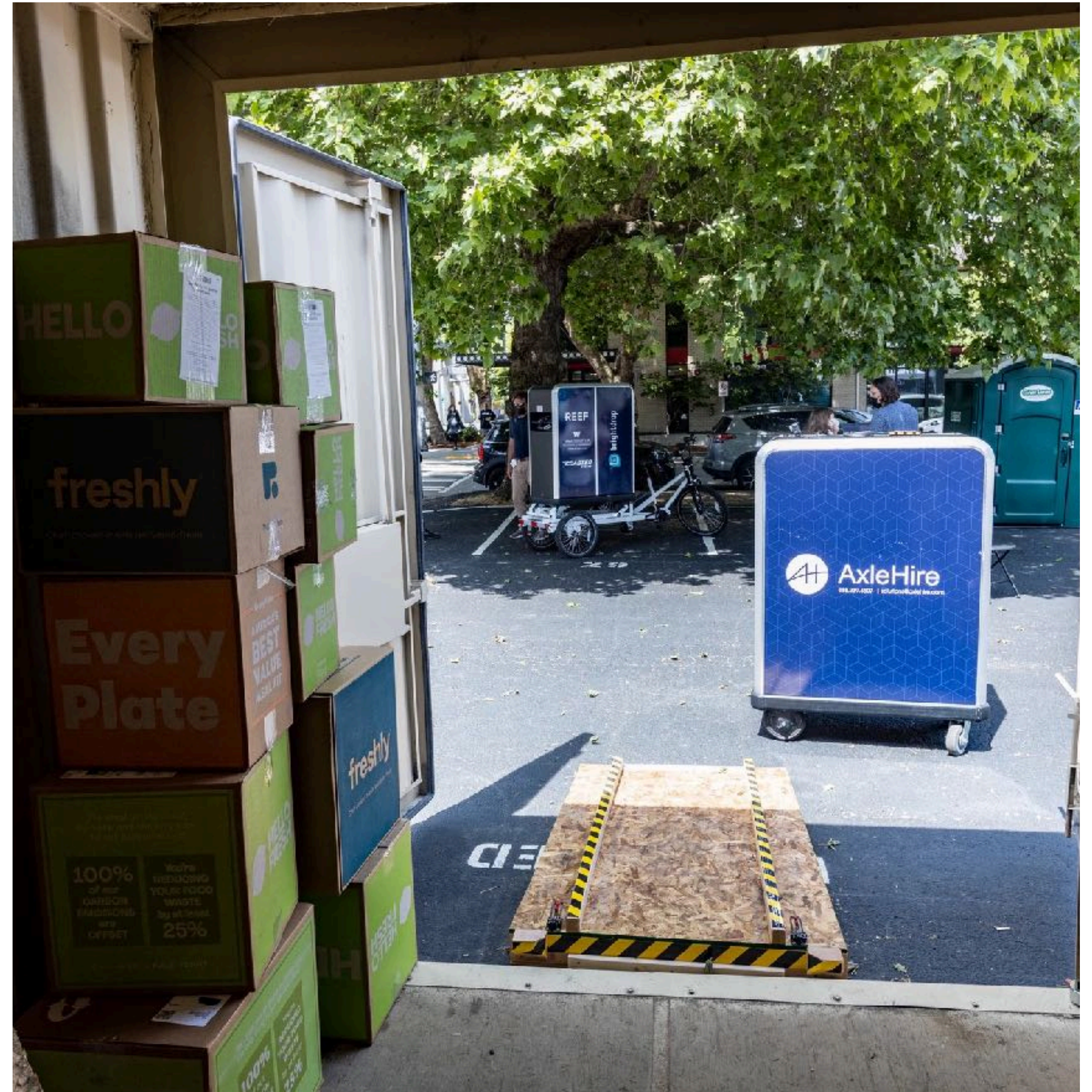

Policy Implications

- Innovative solutions may play an increasingly large role
 - App-based curb reservation systems
 - Microhubs
 - Cargo cycles

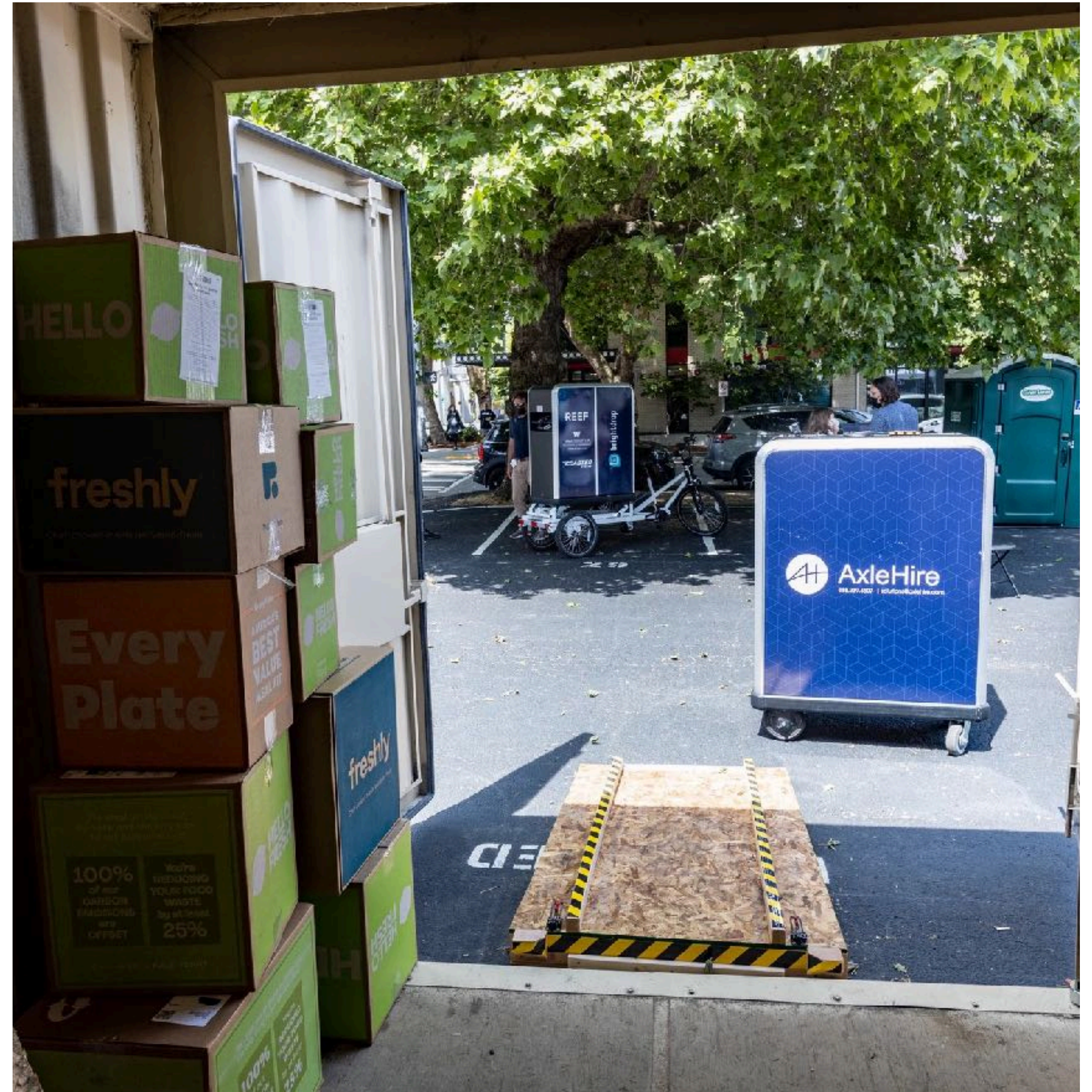

Policy Implications

- Innovative solutions may play an increasingly large role
 - App-based curb reservation systems
 - Microhubs
 - Cargo cycles
 - Autonomous vehicles

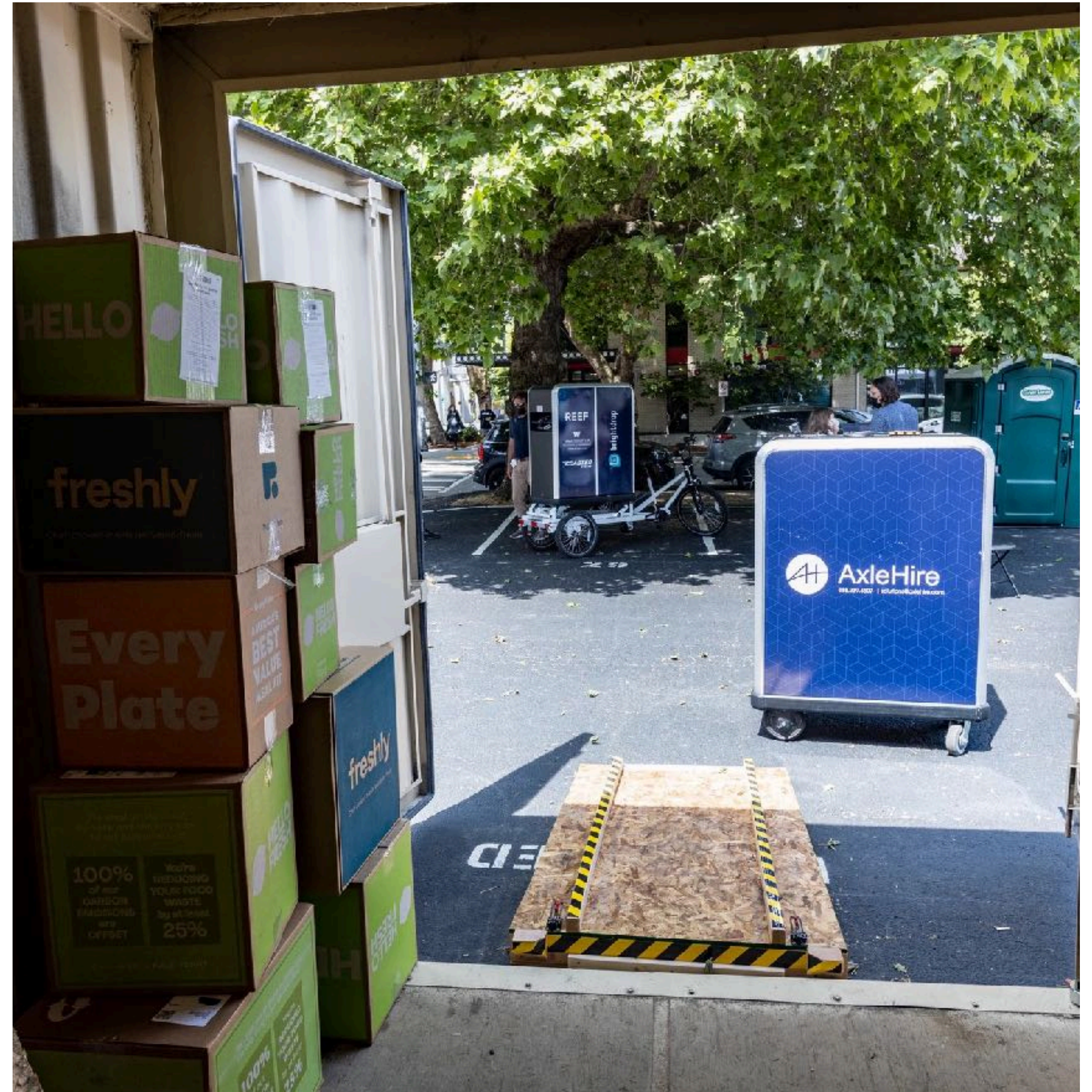

Policy Implications

- Innovative solutions may play an increasingly large role
 - App-based curb reservation systems
 - Microhubs
 - Cargo cycles
 - Autonomous vehicles
 - Droids, drones, trucks

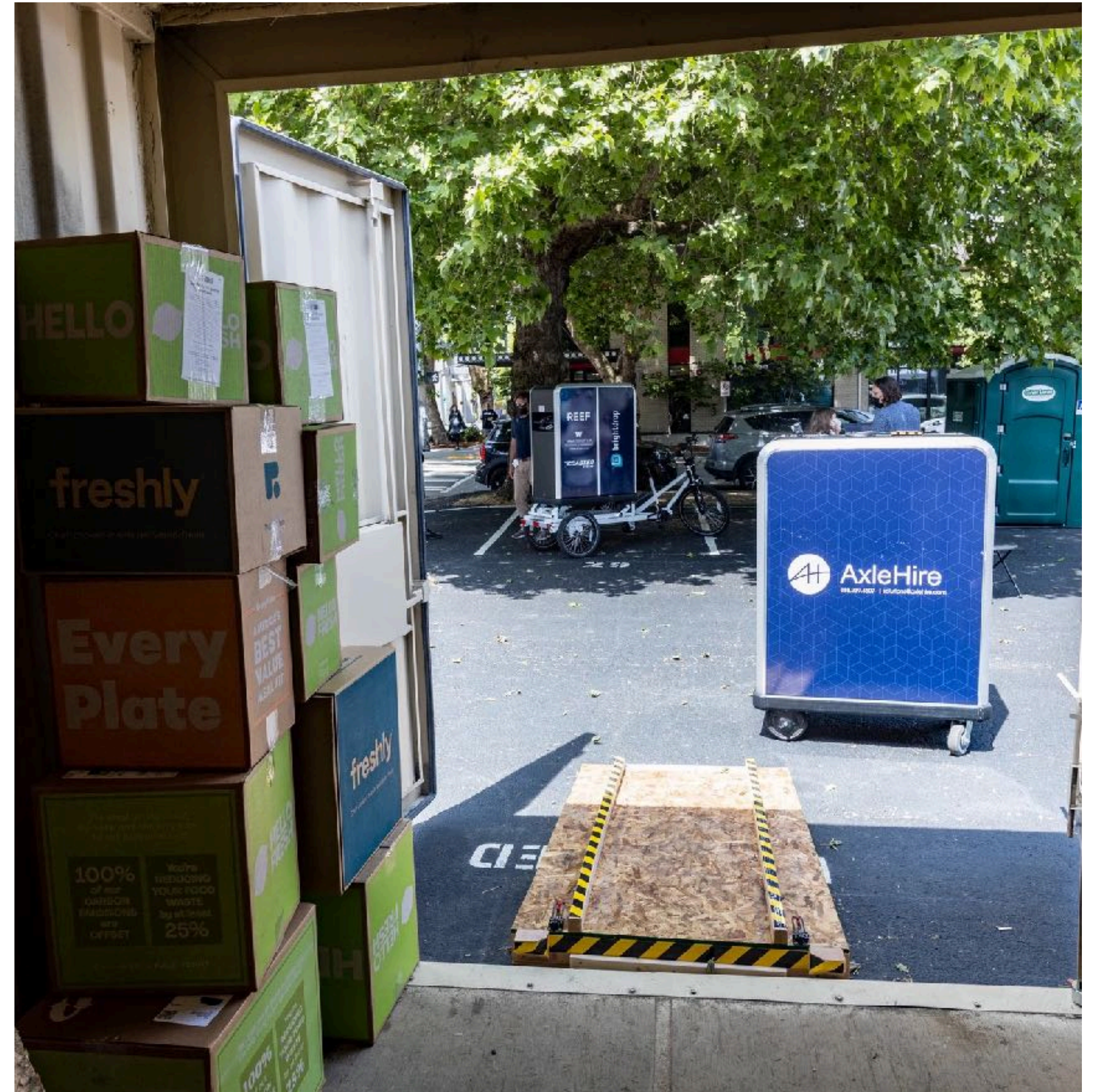

Co-authors

Noreen McDonald

Department of City and Regional Planning
University of North Carolina at Chapel Hill

Charles Edwards

Department of City and Regional Planning
University of North Carolina at Chapel Hill

Ruth Steiner

Department of Urban and Regional Planning
University of Florida

Questions?

Evan Iacobucci | evaniaco@unc.edu

Bonus Slides

Data and Methods

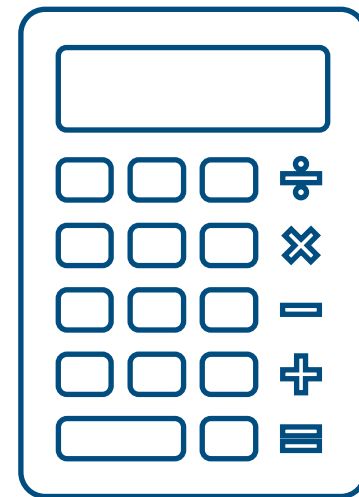
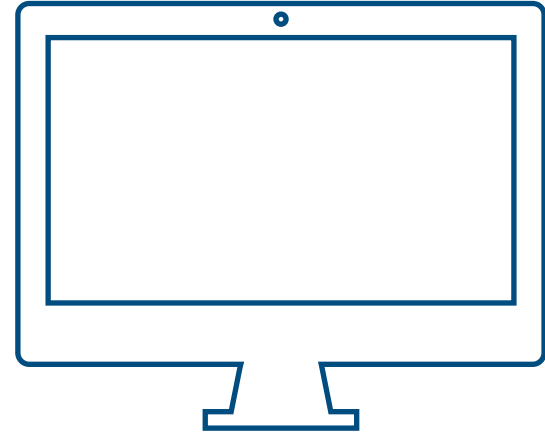

- Developed search terms
- Identified threads about downtown delivery, parking
- Scraped using RedditExtractoR
- Imported for analysis in NVivo

Data and Methods

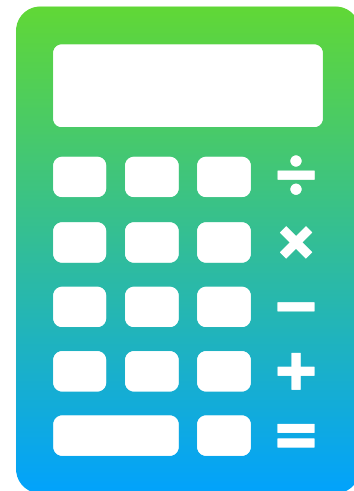
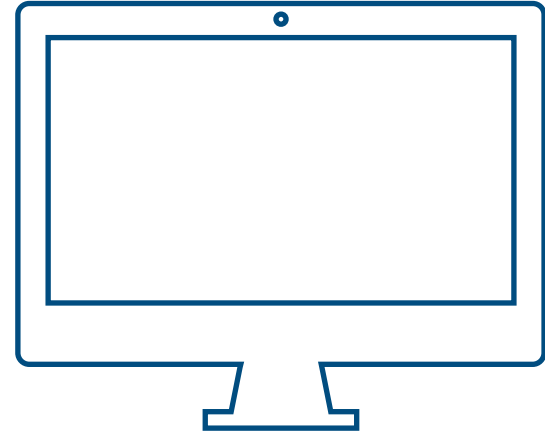

- “Flexible” coding (Deterding and Waters, 2018)
- Efficiently analyze unstructured data
- Hierarchical coding system
- Investigate meaning of and relationships between categories

Caveats and Limitations

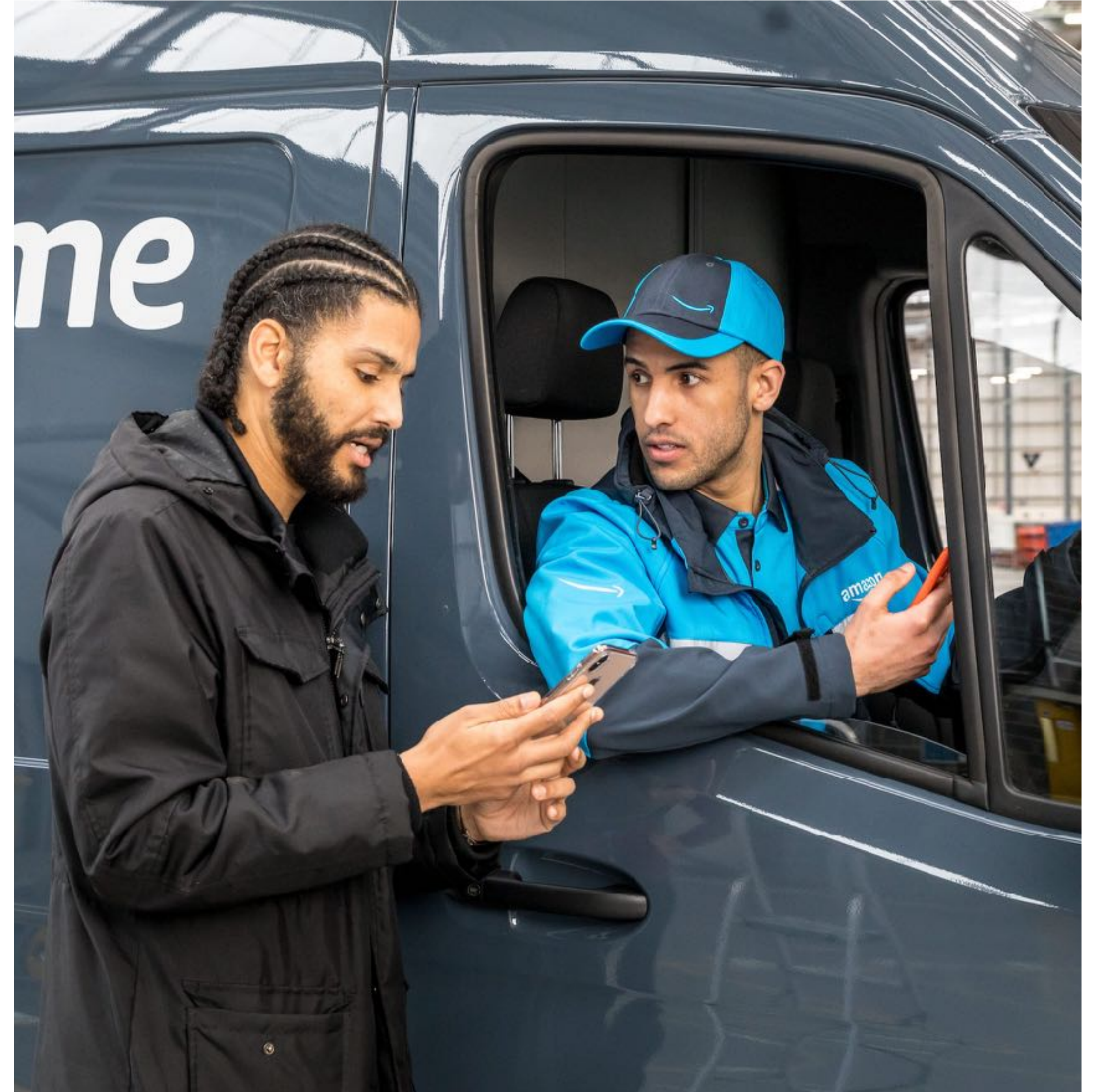

Caveats and Limitations

- Sample not representative of any specific population

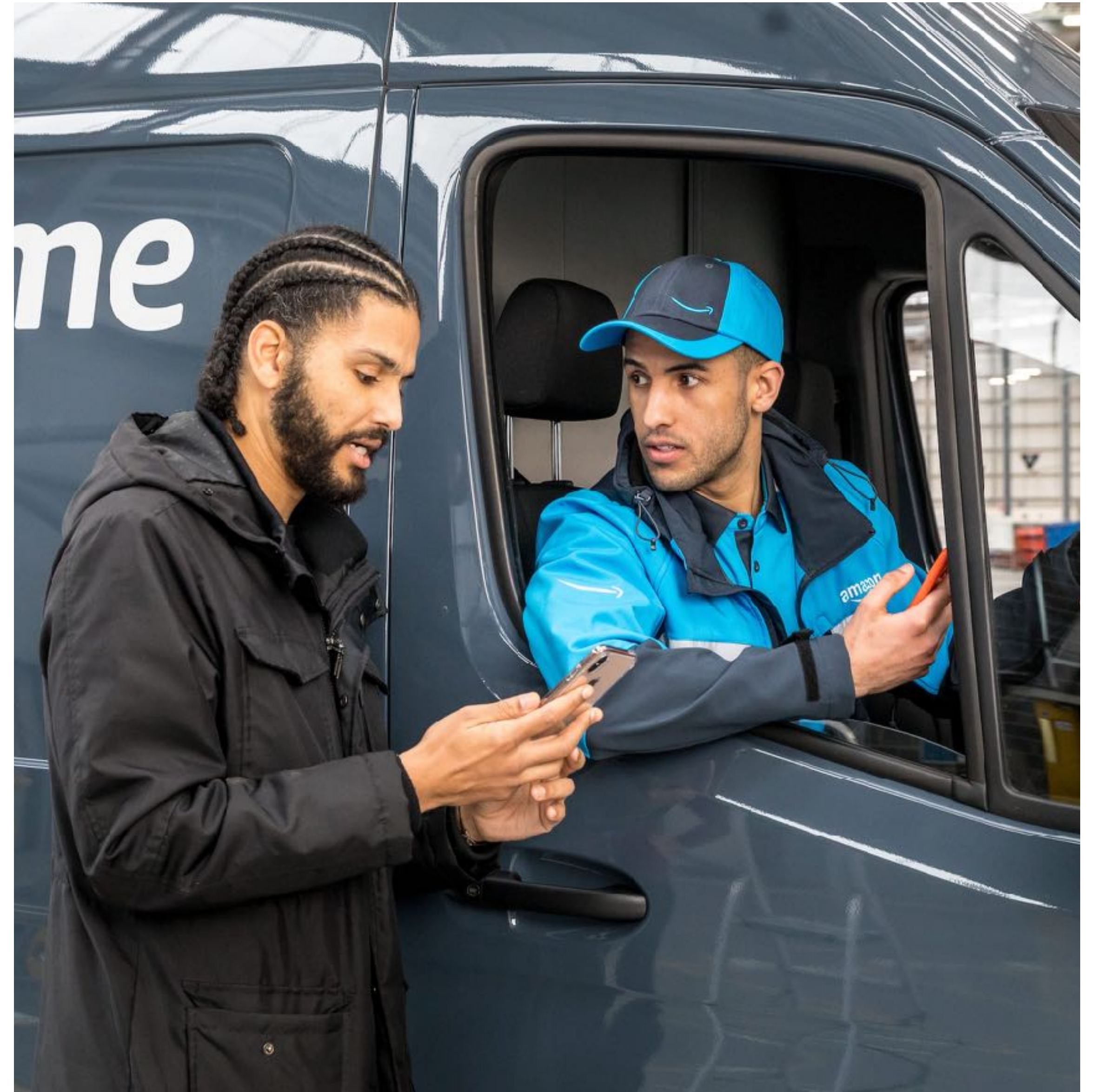

Caveats and Limitations

- Sample not representative of any specific population
- No demographic, personal information

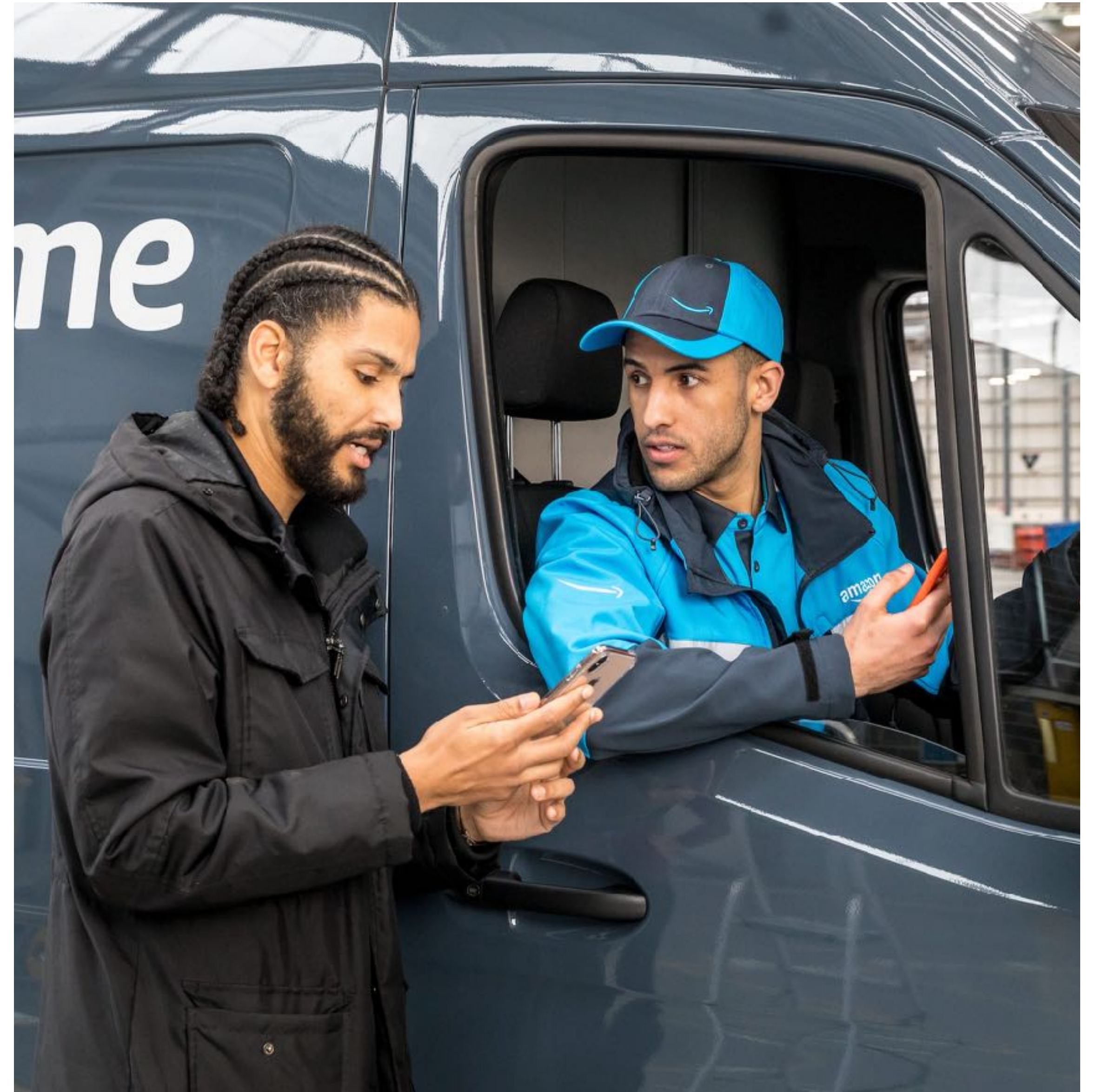

Caveats and Limitations

- Sample not representative of any specific population
- No demographic, personal information
- Little geographical information

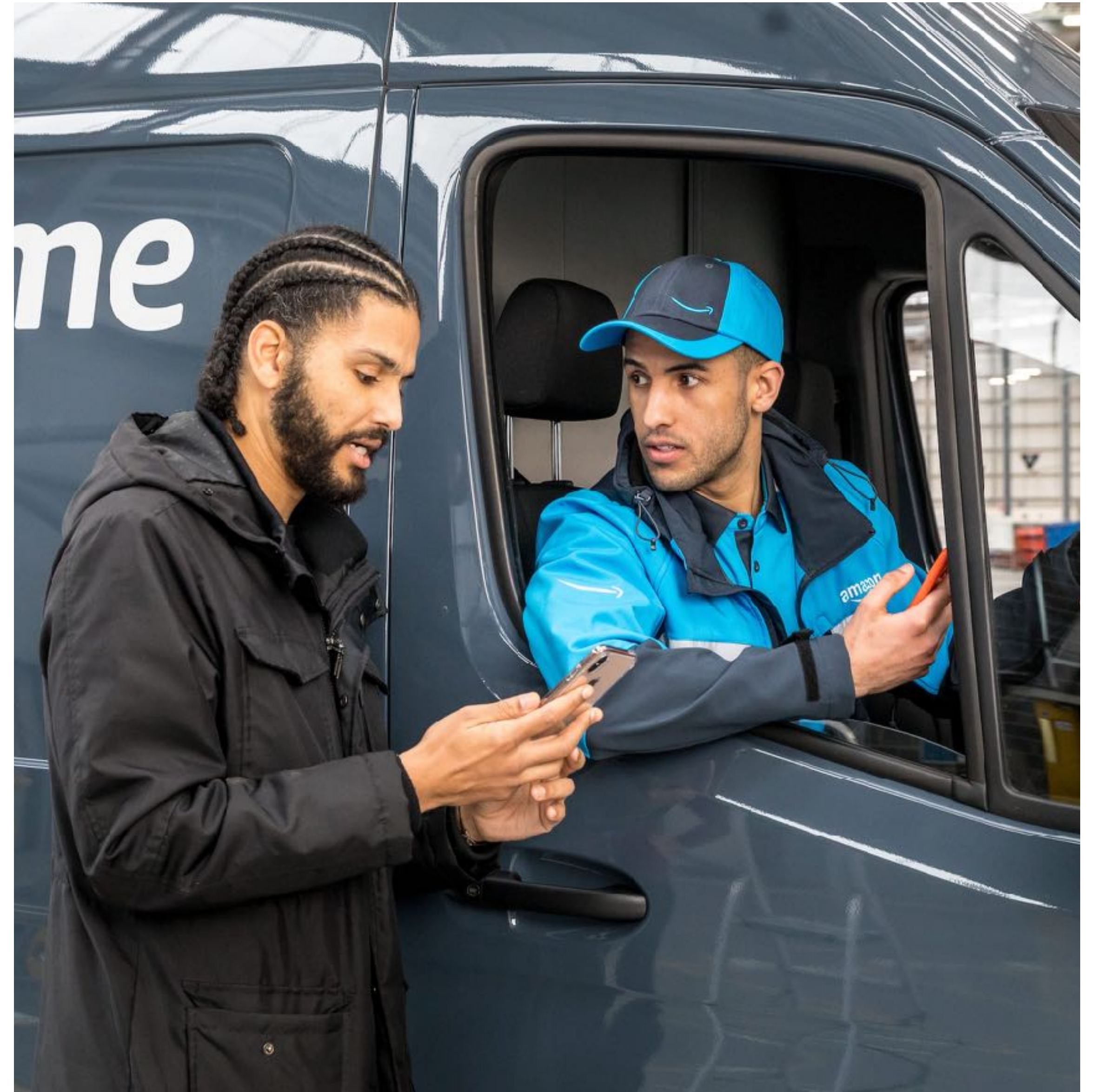

Caveats and Limitations

- Sample not representative of any specific population
- No demographic, personal information
- Little geographical information
- Comments posted mostly from one carrier's drivers

